The Gazette is the HOME paper of the Pikes Peak region because it is all that a newspaper should be - clean, newsy and up-to-date.

COLORADO SPRINGS GAZETTE

Sun rises today, 6:22; sets, 5:18. Mean temperature yesterday, 32. Weather today Unsettled. Sunshine yesterday, 70 per cent of possible.

NO. 10,928—39TH YEAR | COLORADO SPRINGS, COLO., SATURDAY, MARCH 4, 1911. | PRICE FIVE CENTS

TARIFF BOARD BILL SLATED TO PASS

House Democrats Arraign Opponents for Cramming Measure Down Their Throats.

FILIBUSTER IS STARTED

Lower Body of Congress, in Night Session, Prepares for Spurt This Morning.

WASHINGTON, March 4.—At 3:45 o'clock this (Saturday) morning the Senate agreed to a partial report from the conference on the sundry civil bill. Eleven of the 119 amendments were disagreed to and left to further conference. Included in the deferred list were the provisions for an investigation into the conditions in Alaska and the Senate amendment reducing from $400,000 to $200,000 the appropriation for the tariff board.

WASHINGTON, March 3.—With crowded galleries and with occasional flurries of excitement of debate, the House, at a session which was expected to continue until the morning hours, disposed of a variety of legislation and marked time for the Senate.

The House took up and passed a bill according congressional recognition to Captain Peary's polar achievement; acted on a number of conference reports on appropriation bills, sending some of them back to further conference; passed a naval militia bill, and indulged in some vigorous speech-making.

One of the speeches was by Mr. Clayton of Alabama, one of the Democratic leaders, who arraigned the Republicans for an attempt to force a tariff board legislation on which the Democratic party had split.

Mr Hobson of Alabama asked if Mr. Clayton replied affirmatively, adding that when the tariff board question was up a roll call revealed that only 20 odd Democrats voted for a tariff board and 90 odd voted against it.

Tariff Board Discussed.

The permanent tariff board bill was the cause of the filibuster. That measure is not in the House just now, but the majority is looking for its return from the Senate tomorrow morning when the latter body expects to finish it. Determined that it should not be talked to death in the House the rules committee tonight brought in a rule that would shut off debate immediately upon the receipt of the measure from the Senate. The Democrats at once launched a filibuster against the naval bill as amended by the Senate. This was short-lived, however, and both the naval and sundry civil bills were sent to conference.

WASHINGTON, March 3.—When the tariff board bill is taken up in the Senate at 8 o'clock tomorrow, Senator Gore of Oklahoma will offer an amendment to the bill providing for reciprocity with Canada. He undertook to present the amendment tonight but was told by the vice president that under the terms of agreement to vote upon it tomorrow the tariff bill had passed the stage for amendment.

PEARY WILL BE A REAR ADMIRAL

Congress Honors Him, "For Explorations Resulting in Reaching North Pole."

WASHINGTON, March 3.—The plans of the friends of Captain Robert E. Peary to secure congressional recognition of his polar achievements, progressed rapidly today when the House, by a vote of 154 to 34, passed an amended Senate bill according him honors.

The original Senate bill authorized the President to appoint Peary a rear admiral in the navy, to be carried as an additional number in grade and to place him upon the retired list at the highest pay in the grade. The House amended this so as to authorize the President to place him on the retired list of the corps of civil engineers with the rank of rear admiral to date from April 6, 1909, and so as to tender the thanks of Congress "for his Arctic explorations resulting in reaching the North pole."

When the measure was brought up Macon of Arkansas demanded a motion to suspend the rules and pass the bill and made the point of no quorum, withdrawing that, however, when approximately a quorum was found present. The bill finally was passed, and having House amendments was sent to conference.

The Senate later in the evening concurred in the House amendment and passed the bill, which will become a law as soon as it is signed.

GRIFFITH MUST DECIDE

DENVER, March 3.—The duty of defending the constitutionality of the refunding amendment adopted at the last election, will fall upon Attorney General Griffith

BEGINS FIGHT AGAINST TRUST

Government Files Suit Against Electric Combine 35 Defendant Concerns.

PROBE BEGAN 2 YEARS AGO

Alleged Conspiracy to Boost Prices of 80,000,000 Lamps Sold Yearly.

CLEVELAND, March 3.—The United States government began here today a fight against what is alleged to be one of the most complete monopolies in the country, when suit was filed against 35 concerns engaged in the manufacture of incandescent electric lights.

The National Electric Lamp company which has its headquarters here, and the General Electric company of New York, are named as two of the defendants who are charged with being the keystone of a trust that has ramifications in every state in the union.

According to the government's position, the defendant companies are in a conspiracy in restraint of trade, and thereby have control of 97 per cent of the country's supply of electric lamps.

The trust is alleged to have had its origin soon after 1894, the year in which the patents on carbon filaments lamps expired. In 1906 a combination known as the Independent Lamp Manufacturers association is charged with having obtained control of the lamp output and with having fixed prices, allotted business and prescribed rules of sale for its members.

The General Electric company of New York is stated to have owned 75.2 per cent of the stock in this combination, and is accused of obtaining exorbitant profits by restraining trade and forcing high prices.

The petition asserts that the profits of the combination as paid in dividends were $50,000 in 1904, $260,000 in 1909, and $300,000 in 1910.

Last year the company is said to have held $1,439,153 as an undivided surplus. The capital is now listed at $5,000,000.

The extent of the industry thus brought under fire is shown in the statement that approximately 80,000,000 lamps are sold in this country every year for an aggregate purchasing amount of $18,000,000

WASHINGTON, March 3.—The government suit filed at Cleveland today against the General Electric company of New York, the Westinghouse Electric and Manufacturing company of Pennsylvania, the National Electric Lamp company of New Jersey and 32 other defendants may be the last blow struck at the so-called electrical trust, as the first intimation that the corporations comprising the trust might voluntarily discontinue the practices to which the government objects is contained in a statement made by Attorney General Wickersham today.

"The defendants have already indicated a disposition to conform to the requirements of the government," he said, "and the department hopes that a dissolution of the combination will be effected without prolonged litigation."

This suit relates only to an alleged combination and conspiracy in the manufacture and sale of incandescent lamps. Other separate actions against combinations alleged to involve illegal agreements relating to the manufacture and sale of practically every other electrical appliance have been in the

(Continued on Page Three)

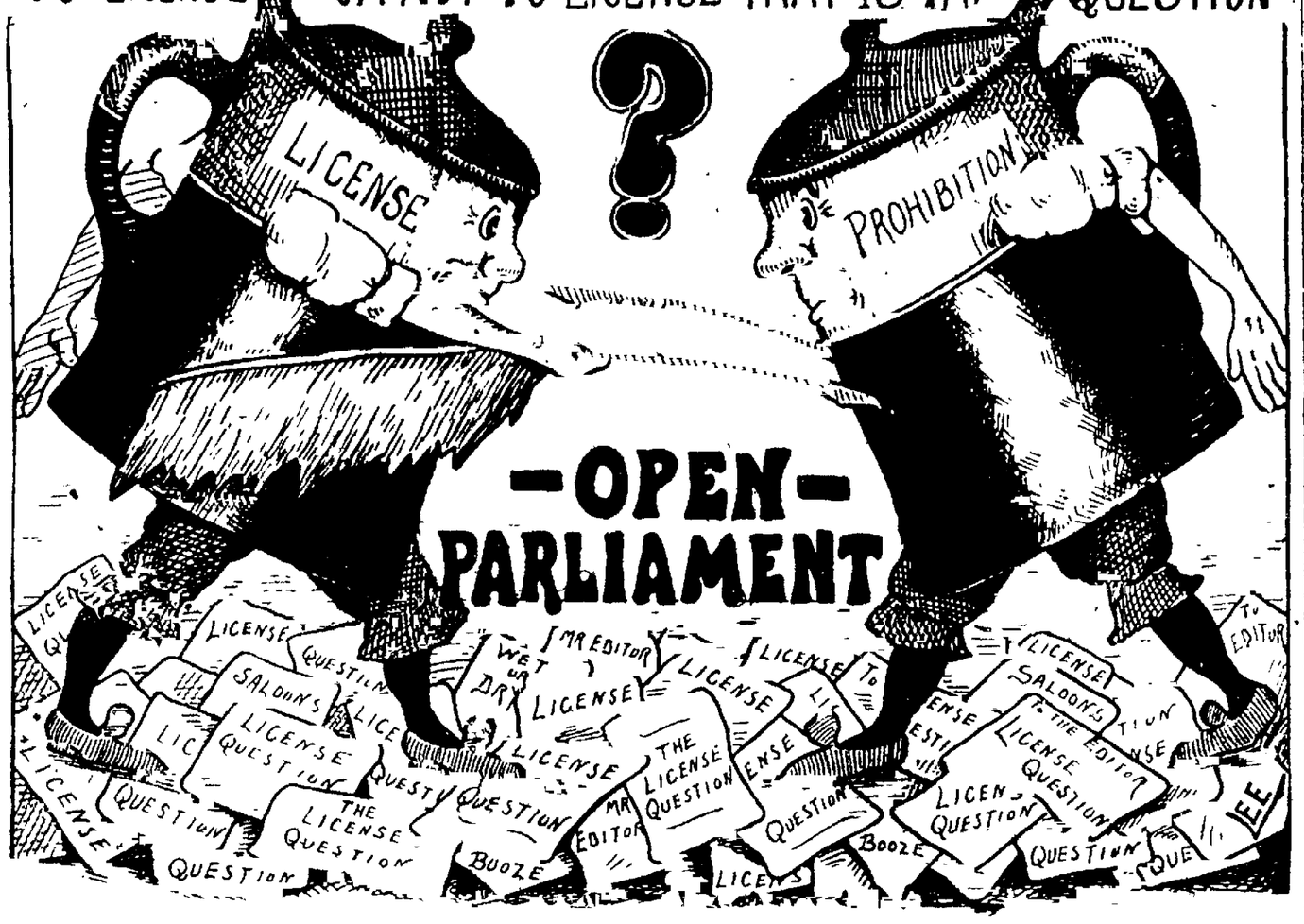

AT IT AGAIN

RECOMMENDS A SUB POSTOFFICE

MAY BE BUILT IN NORTH END OF CITY.

Business There Makes Branch Office Imperative—Would Require 9 Employes.

Colorado Springs is to have a lettered substation postoffice which will probably be located between the 1500 and 1700 blocks either on North Tejon street or North Nevada avenue. Postmaster A. J. Strachan yesterday notified the postoffice department at Washington regarding the heavy business, recommending the improvement for that part of the city. Six new carriers, two clerks and a superintendent will be needed to operate the new substation which will be officially named substation "A." Mr Strachan expects favorable action on the part of the postoffice officials and hopes to have the new substation opened before July 1, when the tourist season begins in earnest.

The distance of this district from the federal building and the fact that the the mail is much heavier on all deliveries there than in any other section of the city, has resulted in the carriers making but the one delivery a day there, making two trips to do this. Mail weighing between 75 and 80 pounds is distributed by each carrier and such a weight and distance prevents a rapid delivery. It was with better service in mind that Mr. Strachan decided to recommend a substation.

The postoffice department will make a decision at once on the proposition, and if this is favorable an inspector will be dispatched here immediately to make arrangements for the building. No buildings of suitable size or arrangement are within the zone of the district included for the proposed sub-

(Continued on Page Three.)

NUMBER OF BILLS PASS BOTH HOUSES

Recall, "White Slave" and "High Grading" Bills Favored—Ballot Unchanged.

DENVER, March 3.—The senate passed a number of bills on third reading today. The list included the following.

The Skinner "white slave" bill, the Hilt uniform warehouse law; the Van Tilborg "high grading" bill; the governor's parole bill; the Burris guttering and curbing improvement bill for cities of the first-class

The Sharpley bill, empowering the state board of charities and corrections to regulate public and private charitable hospitals and compelling them to file annual reports, was given favorable report in the senate in committee of the whole.

The bill appropriating $40,000 to the state insane asylum at Pueblo passed second reading. The money is to be used for paying salaries and expenses for the months of December, January, February and March.

The recall bill received barely enough to pass finally in the house today, but before the vote was announced several members changed their votes, bringing the total up to 50 to 13. This bill provides for a constitutional amendment to be voted on by the people, for the recall of elective officers with the alternative proposition to include judges and district attorney. A call of the house was ordered for a vote on the measure and the body waited for 15 minutes for Representative Hollenbeck of Chaffee county to show up.

The resolution calling for sine die adjournment March 31, was voted down today. This is the second time a resolution to this effect has been defeated in the house. The legislature adjourned until Monday.

Adams lost one vote, Thomas gained two and O'Donnell lost one in today's balloting for United States senator. Otherwise, the vote was identical with yesterday.

EXONERATION IS GIVEN OFFICERS

MARTIN'S CRITICISM NOT UPHELD.

Charges Regarding Philippine "Friar Lands" Not Sustained by Reports.

WASHINGTON, March 3.—Complete exoneration of the officers of the Philippine islands government of all charges of irregularities or improprieties in connection with the administration, sales or leases of the lands in the Philippines, yet on the other hand pointed criticisms of the inadequacy of the present laws to prevent monopolies in what are known as the "frair lands" are expressed in both the majority and minority reports of the house committee on insular affairs submitted to the house today.

Charge Made on Floor.

The charge made on the floor of the house a year ago by Representative Martin of Colorado, that the so-called sugar trust had acquired 56,000 acres of the friar lands, led to an investigation of the entire question of the administration of public lands as well as friar lands."

Both reports concur in the opinion that the organic act of 1902 in limiting individuals to forty acres and corporations to 2,500 acres in the amount of public lands that may be acquired does not impose the same restrictions on the disposition of the friar lands

Two Reports Differ.

The majority report argues that as a practical expedient the "friar lands" should be disposed of in larger quantities to attract buyers while the minority claim that the sale of the "friar lands" in large tracts may develop a system of absentee landlordism as obnoxious to the Filipinos as that of the Friars against who they once rebelled.

The latter also suggest that a friendly proceeding be begun in the courts by the officers of the Philippine government to determine the exact legal status of the Friar lands with respect to public lands regulations.

Sales According to Law.

As to the acquisition by E. L. Poole of 56,000 acres of the Friar lands on behalf of Horace Havemeyer, Charles J. Welch and Charles H. Senff, both reports declare the public officials involved were not culpable, being guided by the best available interpretations of the law.

The majority members, however, deny that the land was obtained by the sugar trust while the minority assert that if the sugar trust did not acquire it, "the next door neighbor to the sugar trust" did, and that there is apparent "a community of interest" evidencing a holding by one person of upwards 56,000 acres of land.

Situation Unavoidable.

The minority accepts the situation as unavoidable, but holds the incident up as a warning against "further exploitation of the lands by American capitalists" and suggests that no more sales of large tracts of the friar lands be consummated pending the action of congress or the outcome of court proceedings that might be instituted by the Philippine officers.

The majority was signed by Representative Olmstead of Pennsylvania, chairman of the committee and Representative Crumpacker of Indiana, Hamilton of Michigan; Fuller of Illinois; Graham of Pennsylvania; Parsons of New York; McKinlay of California; Douglas of Ohio, and Fornes

(Continued on Page Three)

YOUNGEST ADMIRAL IN U. S. NAVY HERE

H. I. Cone, En Route West, Believes Should Be a Squadron in Pacific Waters.

The youngest admiral in the United States navy, Admiral H. I. Cone, who had charge of the torpedo fleet when the squadron took the cruise in Pacific waters last year, arrived in this city yesterday morning with the special train of the Navy league, en route to Los Angeles, where a convention will be held March 7 and 8. Admiral Cone is a special representative of the navy department to the convention because of his knowledge of the naval conditions in Pacific waters. The party of delegates from the east in the transcontinental tour consists of 35 people, and left last night on their trip.

Discussing the needs of a navy in Pacific waters, Admiral Cone stated that that coast of the United States needs a squadron, and that with two new battleships of the Dreadnought class the navy of the country would be large enough to give the Pacific coast a small fleet.

"Our navy will never need be as large or as well equipped as the British navy, because it does not have to cover such an immense territory. What we want is an efficient navy with modern, up-to-date battleships and equipments and plenty of submarines."

Admiral Cone has recently been appointed chief of the bureau of steam engineering of the United States navy, one of the most important engineering positions in the employ of the government.

The Navy league, which is headed by General Horace Porter, former ambassador to France, is organized to promote a more efficient navy and to discuss other matters.

Among the questions to be considered by the convention are the following:

The Pacific coast navy.
The Panama canal's stragetic value.
The coal supply of the Pacific coast.
Aeroplanes and battleships.
The two-battleship program.
World leadership on the Pacific.
Capital's indifference to the merchant marine.
The Navy league and the limitation of armaments.
A constructive program for a merchant marine.
Navy yards and naval bases in the light of economy and strategy.
A naval militia and reserve subject to the call of the President.

The party spent the greater part of yesterday viewing Crystal park and the Garden of the Gods. They will visit the Grand Canon of the Colorado tomorrow.

SUNNYREST SANATORIUM TO BE TURNED OVER TODAY

The new Sunnyrest sanatorium will be turned over to the trustees of the institution today by Contractor T. J. Wright, who announces the building completed, and the Protestant Deaconesses who will have charge will begin their work fitting up the building the first of next week. Sister Ida Pobschell, an experienced German nurse, will have charge of the entire sanatorium and will have four deaconesses working under her. The work of furnishing of the sanatorium will take practically three weeks, and announcement has been made that patients will not be taken until April 1. A number of charitable societies and church organizations have promised to help in furnishing the building.

$500,000,000 IS PROVIDED BY BILLS

Senate Sends to House Four Big Appropriation Measures May Yet Pass.

LORIMER REJECTS $25,000

Magazine Postage Increase Cut Out of P. O. Bill—Extra Session Date Unfixed.

WASHINGTON, March 4.—The Senate went into executive session at 2:00 this (Saturday) morning in the hope of cleaning up the nomination calendar. It was expected that the Honduras treaty would not be considered. Consideration of the New Mexican statehood constitution would be resumed at the close of the executive session.

WASHINGTON, March 3.—With the virtual certainty of an early extra session of Congress clouding the horizon, both houses of Congress were in session at a late hour tonight, grinding through the mass of routine legislation that must be completed before final adjournment at noon tomorrow. Several sharp tilts in both houses served in some measure to break the monotony, but, for the most part, it was drudgery in both.

From the White House, practically from the lips of the President himself, came late in the day the admission that the President had abandoned all hope of the passage of the Canadian reciprocity agreement and awaited only the formal confirmation of its failure to issue his call for an extra session. The President gave little outward evidence of his disappointment, though it is known to be rather keen. He went to the theater to enjoy a light opera.

The date of the extra session has not been definitely fixed. The Democrats want it deferred until April; the Republicans want it to start; it start it must, as soon as possible.

At the White House today it was intimated rather definitely that the date the President has in mind is March 15.

Lorimer as an Angel.

An unexpected episode was Senator Lorimer's motion to strike from the general deficiency bill an appropriation of $25,000 to reimburse him for his expenses in defending his title to a seat in the Senate. This gave rise to an acrimonious debate, some senators who are members of the appropriation committee more than intimating that the item had been put in the bill without the knowledge of the committee. The Senate agreed to Mr. Lorimer's motion.

During the day the Senate passed and sent to the House bills providing for the expenditure of more than $500,000,000. They were the postoffice, naval, sundry civil and general deficiency appropriation bills. The thing that chiefly marked the passage of the postoffice bill was the abandonment of the proposed increase of magazine postage and the substitution of a provision for a commission to be appointed by the President to investigate the subject. Rumors of every degree of excitement and consequent absurdity marked the day. It was suggested, for instance, that President Taft had decided to withdraw the Canadian agreement and resume negotiations with Canada so as to obviate the necessity for an extra session.

All rumors played out, however, and

(Continued on Page Three)

PARCELS POST IDEA GETS DECIDED CHECK

Senate Against It Alleged Attack on Rural Free Delivery Squelched.

WASHINGTON, March 3.—The various features of the postoffice bill were discussed at length and it was nearly 7 o'clock before it finally was passed.

A provision combining the appropriations for rural free delivery service and star routes aroused the suspicion of some Democratic senators, who feared that it was the purpose of the department to cut off a number of the rural free delivery routes and substitute the old star route of contract service

Senator Johnston ended the debate and straightened out the tangle by adding a provision that not more than $7,117,000 of the total amount of $19,000,000 for the two services be spent on the star routes

This leaves the division of the appropriation as at present. The amendment was accepted by all

Points of order were sustained against a proposed experiment of carrying packages under a parcels post system, and also against an item of $50,000 for an investigation into the feasibility of establishing a parcels post.

Review of 3 Sessions of 61st Congress Shows Much Done

WASHINGTON, March 3.—In the retrospect the Sixty-first Congress, which will expire by constitutional limitation at noon tomorrow, appears to have been distinguished by three things:

The revision of the tariff in the so-called Payne-Aldrich bill, which was passed at an extra session in the summer of 1909; the large amount of important legislation, much of it upon the recommendation of President Taft, enacted at the regular session of 1909-10, and the exceedingly small product of the "short session," so called, now coming to the close.

The interval between the last two sessions was marked by the political upheaval registered at the general election last November, which changed a large Republican majority into a still larger Democratic majority in the House of Representatives; cut the Republican majority in the Senate almost to the vanishing point, and effected striking changes in the Senate personnel.

The failure of this session to enact much important legislation has resulted in the practical certainty that the new Sixty-second Congress will be called almost immediately in extraordinary session, especially by reason of the strong desire of President Taft to secure action upon the reciprocity agreement with Canada

In strong contrast with the support which the Taft administration received by the Republican majority in the matter of legislation in the regular session of 1909-10, is the fact that at the present session, the majority has been anything but united; the reciprocity agreement was passed in the House by the aid of a large proportion of Democratic votes, while in the Senate the rift between the "regulars" and the "insurgents" has been an important factor in the summoning of the extra session.

To this division in the majority was largely due the most dramatic feature of the previous long session—the protracted and sensational conflict last spring which ended in material changes in the House rules generally interpreted as "the overthrow of the speaker," and which, after a bitter fight, stopped only just short of the actual unseating of Speaker Cannon.

In the Senate the most sensational feature of this session was the unavailing effort, in which the insurgents were most active, to unseat William Lorimer as junior senator from Illinois. The echoes of that battle are still reverberating, and its bitterness adds friction to the closing hours of the Senate session.

Another important recent action of the Senate was the defeat of the reso-

(Continued on Page Two)

ATTRIBUTES LOSS TO OPPRESSIVE MINE TAX

"The mining industry in Colorado has suffered more from the excessive taxation in mining districts than from any other cause," said E. M. De La Vergne, a prominent mining man of the city, last night in discussing the report of the mining committee of the Denver Chamber of Commerce, which stated that in the last nine years the industry in the state had suffered a loss of $20,000,000. "Colorado has such a wealth of mineral deposits and such a large share of its income comes from this source, that unless matters can be put on a different basis, the industry will suffer more than can be imagined. There must be a revision of the laws and a decrease in the taxation in mining districts."

Mr. De La Vergne added that the low price of silver had been the cause for a part of the decrease in the revenue.

The report of the committee in Denver, given yesterday, follows:

The Denver Report.

DENVER, March 2.—A decline of $20,000,000 in nine years in the output of Colorado mines is largely attributed to excessive taxes placed on mining properties in this state, according to a report today submitted to the chamber of commerce at its weekly

(Continued on Page Three)

NEWSPAPER ARCHIVE®

Today The Last Day of our Shovel-'em-out Sale

Suits and Overcoats, worth $25 to $40, in the highest grade garments—both in style and tailoring. The most approved patterns—many suitable for spring wear. Final price..... $15

Any Suit or Overcoat, well worth $18 to $22. Hand tailored and all wool, in either medium or heavy weights. Final price. 10.50

Pay for what you get, and get what you pay for

Here you pay for quality—not name.

THE May Co

MAKES WORLD'S RECORD FOR AVIATION FLIGHT

Parmalee Drives Machine 106 Miles in 2 Hours 10 Minutes, With Passenger.

LAREDO, Tex., March 3.—A world's aviation record was broken between this city and Eagle Pass today, when Lieutenant Benjamin Foulers, U. S. A., and Aviator Philip C. Parmalee drove an army aeroplane 160 mines in 2 hours 10 minutes.

This is a world's record in point of time and also a record of the United States for a two-man flight.

Under ideal weather conditions, the machine arose at Fort McIntosh at 3 o'clock this afternoon and the landing was made at Eagle Pass at 4:07. A speed of a mile a minute was made on several spurts.

Great crowds cheered the aviators when they started, and greeted them on landing.

Telephone Kisses excepted
all other Kisses accepted
after the fragrant beneficial confection

The refreshing perfume of fresh mint leaves is like a whiff from the green mint fields.

It's the pure, natural flavored gum, with a teeth cleansing and whitening effect.

It stimulates appetite. It aids the digestive juices. It soothes the nerves. It removes breath odors.

And it's the pleasantest of all pastimes!

All dealers can sell it

Look for the Spear! The Flavor Lasts!

4

Diamonds

are admired and longed for my many. Buy them right and you can always get your money back, and at some time sell at a profit.

M. K. Myers

27-29 E. HUERFANO

REVIEW OF

(Continued From Page One.)

lution embodying a proposed amendment to the constitution of the United States to provide for the direct election of senators by the people.

This resolution received more than a majority of the Senate but it needed a two-thirds vote and fell short by only four. Had the Senate passed it, the House almost certainly would have done so. The friends of this proposition entertain little doubt that it will pass the next Congress, and go to the states for ratification.

The output of this session in the way of general measures consists chiefly of appropriation bills and several of those have seemed in danger more than once in the tense situation of the last few days when long hours passed away in filibustering on one side or the other.

Thousands of bills were introduced, thousands more came to the closing session as a heritage from the first and second sessions. In all, there are between 35,000 and 45,000 measures before Congress as it comes to a close.

Important Bills Passed.

These are some of the more important measures, outside of appropriation bills, that the final session of this Congress enacted into law:

Providing for forest reserves in the southern Appalachian and White mountains.

Providing for the inspection of boilers on locomotives.

Providing for the purchase or erection of embassies, legations and consular buildings abroad.

An ocean mail bill passed the Senate, but the House did not manifest enough liking for it to send it on to the White House.

Barren as the final session may have been of fruitful legislation, Republican leaders point to the preceding sessions as more fruitful.

For the first or extra session, they point to:

The Payne-Aldrich tariff act, with its maximum and minimum features, corporation tax provisions and its customs court.

The resolution providing for an income tax amendment to the constitution.

For the first regular session they refer to laws for:

Establishment of postal savings banks.

Admission of New Mexico and Arizona to statehood.

The most extensive census ever taken.

The creation of the commerce court and sweeping amendments to the interstate commerce act.

Ballinger-Pinchot investigation.

Conservation legislation, including authorization of withdrawal of public lands to preserve water sites and authorization of the issue of $20,000,000 in bonds for completing irrigation projects.

Legislation designed to suppress the "white slave trade."

Publicity of campaign contributions at election of members of the House.

Amendment to the employers' liability act of 1909; supplemental safety appliance act; requirement that railroads report accidents to interstate commerce commission and establishment of a bureau of mines.

Reorganization of light house service.

Authorization of expenditures of $28,000,000 for public buildings.

Only One "BROMO QUININE"

That is LAXATIVE BROMO QUININE. Look for the signature of E. W. GROVE. Used the World over to Cure a Cold in One Day. 25c.

John Hays Hammond, the mining millionaire, and his wife, who has accepted the chairmanship of the women's welfare department of the National Civic federation.

"I have accepted this important post," said Mrs. Hammond, "because I know by actual living experience as much of the hardships of the woman whose husband works in the mining camp as I do about the woman whose life is surrounded with luxury and ease. Therefore I feel I can be of service to the women of this country." In her Washington mansion Mrs. Hammond has a completely equipped office, where she will carry on the duties of the welfare department.

Broker Who Loses Wife Few Minutes Stirs Police Force

NEW YORK, March 3.—For an hour early today the police force of New York scoured the center of the city for Mrs. Hamilton Fish Benjamin, a prominent society woman, the wife of a wealthy Wall Street broker and a niece of Robert Bacon, the American ambassador to France.

It was just 1 o'clock when Mr. Benjamin, in fur coat and silk hat rushed breathlessly into the Sixty-seventh street police station, a few blocks from his Lexington avenue home and panted excitedly that his wife was missing and he feared foul play. His excitement made his first statements almost incoherent, but the police finally extracted from him the information that Mrs. Benjamin, early in the evening, had gone unaccompanied to the Metropolitan Opera house, where Mr. Benjamin is a box holder.

He had expected her home long before midnight and when 12 o'clock came and she had not returned, he became alarmed.

A telephone message to the garage showed that the car which had awaited his wife at the opera house was still out. Her delayed return was unprecedented, Mr. Benjamin declared, and something serious must have happened.

"Do you want to send out a general alarm?" asked the sergeant.

"Yes, by all means," urged Mr. Benjamin, "we must get all the police after this at once."

His description of his wife was as follows:

"Twenty-seven years old, fair complexion, 160 pounds weight, five feet seven inches, green eyes."

"Green eyes?" asked the sergeant, "are you sure?"

"Yes, green eyes, I am sure. Hurry please," replied the broken-hearted man.

While Mr. Benjamin was pacing the station house floor awaiting the result of the police alarm, a servant from his home burst into the room.

"Mrs. Benjamin is at home," she exclaimed.

The broker bolted out of the door without waiting for particulars and the police search was called off as hastily as it had begun. It developed later that Mrs. Benjamin had merely stopped a few moments with friends on her way home.

CONSTITUTION OF N. M. IS FAVORABLY REPORTED

WASHINGTON, March 3.—The subcommittee of the senate committee on territories today decided to recommend favorable action on the constitution of New Mexico. The house already has adopted the legislation.

EUROPE 70 TOURS

Many for Coronation.
All Expenses Included.

Long and Short Vacation Tours, and Tours de Luxe. Covering All Europe.
ALL PRICES.
THOS. COOK & SON
245 BROADWAY, NEW YORK
Cook's Travelers Cheques Are Good Everywhere.

25% OFF

Our entire stock of ready-to-wear Suits and Overcoats, new style patterns.

M. GREENBERG
New York Tailor and Clothier.
108 E. Pikes Peak

THE COMFORTER

How will God send the Comforter?
Thou knowest not, nor I!
His ways are countless as the stars
His hand hath hung on high.
His roses bring their fragrant balm,
His twilight hush its peace,
Morning its splendor, night its calm,
To give thy pain surcease.

GAZETTE 50c MONTH

The Emporium

Saturday Candy Special

Assorted Gum Drops

Full Pound 10 Cents

EXTRA SPECIAL.

Just received a shipment of Fancy Cookies, consisting of Fig Newtons, Coco Bars, Iced Cookie, Sultana Fruit, Fig Sandwich, White Mountain, Cocoanut Macaroons and Ginger Snaps.

On Sale Saturday

12 Ounces for 10c

The Emporium

Brown Wins Popular Decision Over Wolgast in Ten Rounds

NEW YORK March 3.—Valentine (Knockout) Brown, the New York lightweight, gained a popular decision over Ad Wolgast, the world's lightweight champion, in a slashing 10-round bout tonight at the National Sporting Club of America. Three weeks ago Brown fought Wolgast at Philadelphia, and the crowd of 3,000 which saw the fight tonight voted him a victor, although the law requires that no decision be rendered.

Brown forced the fighting from the start, and on the whole gave more punishment than he received. In the clinches Wolgast showed superior generalship. His tactics were so rough, however, that they brought hisses from the spectators.

Neither man was in distress at any time during the bout and no blood was drawn. In the last round Brown was backing toward the ropes as Wolgast rushed him. They clinched and rolled through the ropes together, and Brown would have fallen from the ring had not a cluster of hands shoved him back.

The usual crowd of sporting celebrities witnessed the bout and every available inch of the club house was occupied.

Bowling Scores

The Portland team took three straight games from the City Hall five on the Brunswick alleys last night. Last night's games closed the city league tournament, the Portland team winning the championship cup offered the leading team in a 30-game series.

Tonight the Portland and Brunswick teams will meet in a special match game after which a new city league will be organized. All bowlers are asked to turn out and boost the movement along. Last night's scores:

PORTLAND.

Huber	183	151	138
Wright	163	194	203
McDonald	153	180	156
Johnson	166	174	164
Day	204	175	194
Total	869	874	853

CITY HALL.

Sterling	158	136	126
McReynolds	167	128	131
Stricker	147	169	175
Henry	135	137	145
King	162	171	125
Total	769	741	702

S.S.S.

PURELY VEGETABLE
THE ONE SAFE BLOOD REMEDY

It is a generally recognized fact that medicines taken from the botanical kingdom are better adapted t the delicate human system, and safer in every way than those composed of strong mineral mixtures. Among the very best and safest of vegetable preparations is S. S. S., a blood medicine made entirely of roots, herbs and barks, in such combination as to make it the greatest of all blood purifiers and the finest of all tonics. S. S. S. does not contain the least particle of mineral in any form, and is an absolutely safe medicine for any one to use. While purifying the blood, this great vegetable remedy builds up every portion of the system. S. S. S. cures Rheumatism, Catarrh, Sores and Ulcers, Skin Diseases, Scrofula, Constitutional Blood Diseases, and all impurities and morbid conditions of the circulation. It is perfectly reliable and safe for children; and little ones who have been weakened with scrofulous affections or other inherited blood troubles, can take this mild vegetable remedy with good results and without the slightest danger. S. S. S. is unequalled as a tonic; it invigorates every portion of the system, and the healthy blood it creates largely assists in overcoming any derangement of the stomach and digestive system. If you need a blood medicine you could do no better than to take S. S. S. It has been in use for more than forty years and is still recognized as the best. Book on the blood free to all who write.

THE SWIFT SPECIFIC CO., Atlanta, Ga.

LONGMONT AND TERRORS TO PLAY HERE TONIGHT

The interscholastic basketball season will close here tonight when the High School plays Longmont at the Y. M. C. A., beginning at 8 o'clock.

Both teams expect one of the hardest games of the season and Coach Erps has been putting the High School squad through some stiff practice during the week. When the teams met before at Longmont the Terrors lost by a score of 38 to 19. Longmont has won all but one game in the northern division of the interscholastic league and the High School has lost but one game during the season. Lineup: High School—F. Deal and Wall, forwards; Bundy, center; V. Deal and Williams, guards. Longmont—France and Donovan, forwards; Dillinger, center; Archer and Scruby, guards.

BASKETBALL SCORES

Three basketball games were played at the Y. M. C. A. last night. In the first bout the Employed Boys team won from the Second Boys club, 32 to 21; the Annex five defeated the Second Deaf Mutes team 33 to 16, and the Y. M. C. A. Reds won from the Deaf Mutes first team, 56 to 27.

CRIPPLE CREEK ELKS ELECT THEIR OFFICERS

Special to The Gazette.

CRIPPLE CREEK, March 3.—At the annual election of officers of Cripple Creek lodge No. 396, B. P. O. E., last night, the following officers were elected: Exalted ruler, F. C. Geiger; esteemed lecturing knight, Frank Stinchfield; esteemed loyal knight, E. W. Faulkner; secretary, H. P. Seeds (elected for the eleventh consecutive year); treasurer, G. C. Stoddard; trustee, F. A. Hasenplug; representative to the grand lodge, G. H. Herron; alternate, L. A. Vaughn.

The Heath-Anvil Co.

Topsy Hosiery Sale

10c Children's and Ladies' Black Cotton Hose, excellent values ..... 7¢
15c Ladies' and Children's Best Maco Cotton Hose. Special, 2 pair for ..... 25¢
20c Misses' Ribbed Hose, best Maco yarn, 2 pair for 35¢
25c Misses' and Boys' Apex and X. L. N. T. Hose combed lisle, linen heels and toes, 2 pair for ..... 45¢
25c Ladies' Burson and Geneva Silk Hose, 2 pair for 45¢
25c Infants' Wool Hose, silk heels and toes, 2 pair.. 45¢
25c Men's Geneva Silk Hose, linen heels and toes, 2 pair for ..... 45¢
15c Men's Extra Fine Cotton Hose, 2 pair for..... 25¢

Linen Lace Sale

10,000 yards Linen and Cotton Torchon Laces, from 1 to 5 inches wide, also French Vals and Insertions, worth 8c to 15c yard. Special, yard..... 5¢

JEFFERY NO LONGER HEAD OF RIO GRANDE

DENVER, March 3.—The Times this evening says:

Edward T. Jeffery is to retire from the presidency of the Denver and Rio Grande, Rio Grande Southern and Western Pacific railroads. Frank Trumbull, formerly president of the Colorado and Southern, and at present right-hand man of Edwin Hawley, may succeed Mr. Jeffrey.

The Missouri Pacific system is to be segregated and important changes made.

CURTISS GETS DUCKING

SAN DIEGO, Cal., March 3.—Employes of Glenn H. Curtiss, the aviator, were at work today repairing the famous hydroplane that he has used in his land and water experiments here. It developed that the hydroplane with Curtiss as pilot and C. O. Whitmer as a passenger, sprung a leak when it settled on the surface of the bay late yesterday and sank so quickly that both men received a ducking.

The machine came down at a steep angle and struck the water with sufficient force to shove the bottom of the pontoon toward the front. The float filled rapidly and the machine sank, the aviators escaping by swimming. Motorboats later hauled the hydroplane to the beach, it having sunk in shallow water.

NO REAPPORTIONMENT BY PRESENT CONGRESS

WASHINGTON, March 4.—There will be no congressional reapportionment by the Sixty-first Congress.

The reapportionment bill fixing the number of representatives at 433, which passed the House earlier in the session, had for various reasons been allowed to remain in the Senate committee on census until yesterday, when, in the absence of Chairman LaFollette, Senator Hale sought to have it reported for action before the final adjournment of Congress.

Such decided opposition sprang up, however, as to render it impossible for the bill to get through.

"I thought you said you were getting in on the ground floor?"

"I was, but the floor was rotten and I fell into the cellar."

New Colds Bad enough, to be sure. But old colds are worse. Better stop your fresh cold at once. Never hesitate to ask your doctor about Ayer's Cherry Pectoral. Use it or not, as he says. He knows. J. C. Ayer Co., Lowell, Mass.

NEWSPAPER ARCHIVE® NEWSPAPER ARCHIVE®

Ready Now

With Spring Clothes

You ought to see the new spring suits from Adler-Rochester. We'll only take a few minutes of your time; you'll be surprised to find such good clothes so reasonable.

Suits for **$40, $35, $30, $25, $20 and $15.**

Spring Hats, Caps and Shirts on display.

Gorton's

Correct Dress for Men.

SNIDER SELF-ADJUSTING PIPE WRENCH

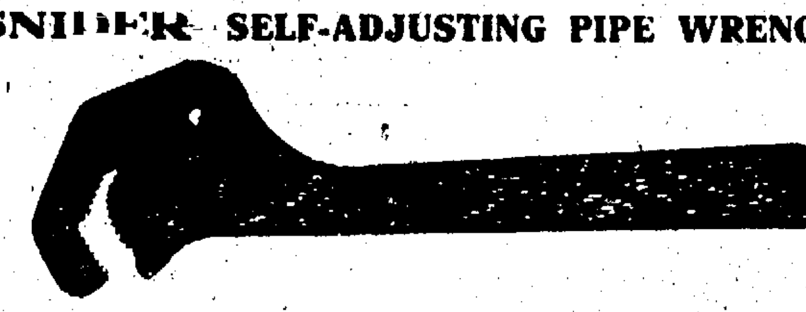

Always ready.
No setting required.
Works in close places.
Will not crush pipe.

Takes hold with one hand.
Straight surface.
No outside obstructions.
SAVES TIME.

MANUFACTURED BY
HASSELL IRON WORKS CO.
COLORADO SPRINGS, COLO.
SOLD BY ALL HARDWARE DEALERS TRY ONE.

CENTURY EDITION
TEN-CENT MUSIC
WILLET R. WILLIS,
122½ PIKES PEAK AVE.

Eyes Tested Glasses Fitted

Scientific Eyesight Specialist.
MODERN OPTICAL PARLORS.
Second Floor, Nichols Block,
18 and 20 South Tejon St.

The Way to Find Out the Good Qualities of

PIKEVIEW LIGNITE

Is to Order Some the Next Time You Need Coal

Phone 1101

Central Fuel Co.

128 North Tejon St.

PRESIDENTIAL SUFFRAGE FOR WOMEN UNDER BAN

TOPEKA, Kan., March 3.—Presidential suffrage for women was voted down by the Kansas house in committee of the whole 50 to 48, after it had been acted upon favorably by the senate.

Both houses have already voted to submit a woman's suffrage constitutional amendment to the voters, but this proposition does not.

French chemists, at a laboratory built for the purpose, will make comparative tests of refrigeration apparatus brought from all parts of the world.

FOR REAL BARGAINS IN WATCHES, DIAMONDS, JEWELRY, SILVERWARE AND CUT GLASS, SEE

The Colorado Springs Jewelry Co.

106 EAST PIKES PEAK AVE.

CASH OR CREDIT

Also money advanced on Valuables.

RECOMMENDS

(Continued From Page One.)

station and it is probable that arrangements will be made for a new structure erected for permanent use. If arrangements cannot be made by the government to build the new structure, it may be erected by private individuals and a lease taken.

The new substation will have all the departments of the present postoffice. Money orders will be issued and paid, letters registered, stamps sold and a general postoffice business done. An experienced man from the main postoffice will be placed in charge and a corps of between 10 and 14 men employed during the heavy seasons.

The business of the postoffice has grown enormously in the last year in the north end and has become too heavy to handle from the main office.

The receipts for January and February of 1911 show a substantial increase for the entire city over the reports of 1910, the 1911 figures being $20,063.38.

EXONERATION

(Continued From Page One.)

of New York. The minority report was submitted by Representatives Madison of Kansas, Hubbard and Davis of Minnesota.

Third Report Coming.

There will be a third report of the investigation embodying the views of the Democrats on the committeee prepared by Representative Jones of Virginia, but it is not yet ready. Chairman Olmsted in presenting the two reports today obtained permission of the house to have the third report filed at any time before the adjournment of congress. It is understood that the Jones report, like the others, absolves the Philippine officials of wrong doing and concedes that they acted within the interpretation of law laid down by the law officers by whose opinion they were bound to be guided; but holds that their action was in pursuance of a mistaken policy.

ATTRIBUTES LOSS

(Continued From Page One.)

meeting by its mines and mining committee.

The report is part of a joint petition to the legislature by the chamber of commerce and the Colorado branch of the American Mining congress to defeat house bill No. 306. The report says:

"The metalliferous mining industry of Colorado has, from various causes, experienced the very serious decline of over 37 per cent in the last nine years, from $53,566,000 in 1900 to $33,355,000 in 1909, the difference between the output of those two years being over $20,000,000 and the annual decline for each year over $2,000,000.

"That one great need of Colorado today is renewed interest on the part of capital, in the development, along conservative and intelligent lines, of the mining industry of the state.

"That a full and careful consideration of the system of mine taxation in this state demonstrates that much needed capital is being kept out of the mining districts by reason of the fact that the mines are taxed to an oppressive extent, as shown by the following:

"The mining districts pay in actual taxation from $30 to $35 per capita, whereas Denver, the largest and wealthiest city in the state, pays $20 per capita.

The assessed valuation per capita in the mining counties is 50 per cent greater than the general average of the state.

"Not only has the equitable taxpaying limit of the mining industry of the state been much exceeded, but also the actual tax-paying capacity."

Chamberlain's Stomach and Liver Tablets invariably bring relief to women suffering from chronic constipation, headache, biliousness, dizziness, sallowness of the skin and dyspepsia. Sold by all dealers.

Mrs. George W. Law, the wealthy and beautiful widow of the former New York traction magnate, to whom Alfred G. Vanderbilt paid so much attention, whose sudden departure for Europe immediately following his rumored engagement to Mrs. Smith Hollins McKim, whose recent monetary agreement with her husband leaves the way clear for her marriage, has aroused the interest of society. It was said that Mrs. Law had "left town for a few days," but it was learned that she had taken passage for England where young Vanderbilt is staying.

BEGINS FIGHT

(Continued From Page One.)

process of incubation in the department of justice for months.

Whether they will be brought into court probably depends upon the outcome of the suit just filed.

Probe Began in 1908.

The government's investigation dates back to May, 1908, when the navy department invited bids for furnishing of 340,000 incandescent lamps. Fourteen bids were received and 13 of them were identical, $50,631.23. Investigation developed the fact that each year 80,000,000 incandescent lamps are used in the United States, valued at about $18,000,000. The defendants in the suit filed today are charged with controlling the manufacture and sale of 97 per cent of these lamps.

The acts of which the government complains began on August 4, 1896, when the defendants organized an association called the Incandescent Lamp Manufacturers association, and subsequently, it is charged, unlawful price-fixing agreements were made. The petition declares that in 1901 there were seven independent lamp companies and the incandescent lamp manufacturers "determined to crush absolutely all competition then existing, or which should later arise," and formed the "National Electric Lamp company of New Jersey," and proceeded to buy control of all existing independent companies save one. The petition seeks to show that as soon as the patents on the old style carbon filament lamp expired, in 1894, a monopoly of trade was effected, although the right to make, use and sell became free to all as a matter of law. The introduction of the so-called tungsten and tantalum lamp adds another chapter to the story and the petition alleges the defendants have unlawfully acquired the patents to that style of lamp.

Unfair competition, the sale of inferior lamps to customers of independent companies at greatly reduced prices, the sales of lamps under false brands and other offenses are charged.

Although it was the intention of the department of justice not to file any further antitrust actions until the Standard Oil and Tobacco cases had been decided in the supreme court, the electrical case is an exception, as it involves questions of patent laws.

A RABBI HIRSCH REPLY

From Human Life.

It happened in a crowded street car. The noted Rabbi Hirsch had arisen to give his seat to a young woman, but before she could take it a burly young fellow slid into it.

The rabbi looked very meaningly at him, and, after an uncomfortable silence, the young fellow finally blurted out: "Well, what are you glarin' at me for? Want to eat me? Eh?"

"No," calmly replied the rabbi, "I am forbidden to eat you—I am a Jew."

FOR **Sprains** AND **Bruises** USE **Omega Oil**

It is the first thing to think about when you meet with an injury. Trial bottle 10c. Large bottles 25c. 50c.

OFFICER WHO SHOT PRINCESS WILL RECOVER

ROME, March 3.—Lieut. Baron Paterno, the youthful cavalry officer who shot himself after he had stabbed to death Princess Giulia Trigona Di Sant Elia, one of the beauties of Queen Helena's court, yesterday, is improving today and probably will be restored to answer for his crime. Italian courts sometimes deal leniently with the authors of tragedies growing out of affairs of the heart.

It was asertained today that the immediate cause of the murder was the refusal of the princess to give the baron $4,000 with which to pay his debts.

It has been generally accepted that when the queen's lady in waiting met Paterno at the obscure hotel Rebecchenio, her visit was one of renunciation, the imperial wishes that she should be done with the lieutenant and seek a reconciliation with her husband, Prince Trigona Di Sant Elia having prevailed.

After More Money.

Whether this supposition was correct can be made known perhaps only by her slayer, but the police investigation has left no doubt that Paterno's first concern was to obtain funds from the source that had supplied him before. Everywhere deep sympathy is expressed for Queen Helena, who it is known had made every effort to bring to an end the alliance and reunite the prince and princess.

Indeed it is possible that the murder was the indiscreet outcome of the insistence of both the queen and his majesty that an end be put to a situation that for some time had been fruitful of backstairs gossip.

The two daughters of the princess, age 7 and 14 years, are being shielded from knowledge of the truth.

Paterno Has Friends.

Paterno is not without friends at this time. These point that he was beside himself with infatuation and being only 24 years old was 11 years junior of the woman whose beauty might have turned the head of an older and wiser man. He saw the princess frequently at court affairs when she was at her best and no one denies that she encouraged his attentions.

The prince who learned of the situation through attempted blackmail on the part, it is said, of one of Paterno's creditors who held a check made by the princess had instituted proceedings for separation, but these were abruptly ended yesterday when the failure of the princess to appear was explained.

The prince also was a member of her majesty's court.

TRADES REWARD OF $50 FOR ONE SQUARE MEAL

IOLA, Kan., March 3.—Trading the reward of $50, offered for his arrest for a meal, William F. Adams, a deserter from Company L, Thirteenth United States Infantry, last night surrendered to a patrolman here. Adams, according to the army records, deserted from Fort Leavenworth in November of 1907.

Saying he had eaten nothing for three days, he approached a policeman and said "I'll give you $50 for a square meal."

When the officer offered to buy him food, he told him that he was a deserter and that by arresting him the former could collect the $50 the government offers for the arrest of all deserters.

A magnetic survey has been made of the African coast.

THE HUB

ALWAYS RELIABLE

$15, $18, $20 and $22 Suits and Overcoats

Fancy Mixtures, Blues and Blacks

$11.

We Have About 4,000 Rolls of 1910

WALL PAPER

ALL NEAT PATTERNS

Which we are going to dispose of within the next few days. If you are going to need any Paper within the next six months this is your opportunity to get it at practically ONE-HALF the prevailing price.

Paint Supply Co.

Wholesale 113-115 E. Bijou Retail

NEW YORK

via the

Rocky Mountain Limited

Only Two Nights

NO TRANSFER BETWEEN STATIONS IN CHICAGO when connecting with the fastest and most luxurious trains from Chicago to New York and other EASTERN POINTS.

LEAVE COLORADO SPRINGS 9:00 A. M. Today
ARRIVE CHICAGO............2:20 P. M. Tomorrow
LEAVE CHICAGO........................Tomorrow
ARRIVE NEW YORK.............Day after tomorrow

Steamship Tickets

Rock Island System

R. S. TORRINGTON, City Passenger Agent.

Ticket Office 2 Pikes Peak Avenue.

PUBLIC SCHOOL HOUSES SHOULD BE USED MORE

BOSTON, March 3.—"Public school buildings should be put to a greater use, with mixed dancing for children, moving picture shows once a week, bowling alleys in the cellars, cooking schools and clubs for fathers and mothers," in the opinion of Dr. Edward Stitt, assistant superintendent of public schools in New York city, who is one of the speakers at the Massachusetts Civic conference here. Dr. Stitt in a statement to the conference deplores the fact that school buildings at present are used but a small portion of the time.

$500,000,000

(Continued From Page One.)

left only the practical certainty that the new Congress will begin its work as this one did, with an extra session devoted largely to the question of the tariff.

Senator Penrose, chairman of the postoffice committee, recognized the futility of attempting to secure the passage of the postoffice bill with the magazine rate feature embodied. It was said that senators who opposed it would impede the progress of the measure, so as to defeat that, if no other legislation offered promise of enactment.

Though withdrawing the provision Mr. Penrose hoped for its ultimate success. He secured the unanimous adoption of a substitute authorizing the President to appoint a committee of three to make thorough investigation of the cost of handling second-class matter. It is provided that one of the commissioners shall be a judicial officer of the government and the other two shall be persons who hold no office and who have no connection whatever with the postoffice or with any magazine or newspaper.

GAZETTE—60c MONTH

NewspaperARCHIVE®

COLORADO SPRINGS GAZETTE

THE OLDEST REPUBLICAN DAILY NEWSPAPER IN COLORADO.

Published every day in the year at The Gazette Building by the

COLORADO SPRINGS GAZETTE CO.

CLARENCE F. DODGE . . . . President
CHARLES T. WILDER . . . . Editor
M. A. EGE . . . . Business Manager

Entered at the Colorado Springs postoffice for transmission through the mails as second-class matter.

TELEPHONE MAIN 215.

SUBSCRIPTION RATES:

ONE MONTH—DAILY AND SUNDAY.....60c
ONE YEAR—DAILY AND SUNDAY.....$7.00
ONE YEAR—SUNDAY ONLY.....$2.00
ONE YEAR—WEEKLY.....$1.00

ADVERTISING RATES ON APPLICATION.

The Gazette is the only newspaper in Colorado Springs which receives the full report of the Associated Press every day of the week.

Advertising Representatives,
HAND, KNOX & CO.

New York.....Brunswick Building
Chicago.....1210-12 Boyce Building
Kansas City.....Journal Building
Atlanta.....Chandler Building

SATURDAY, MARCH 4, 1911.

CROSS THE LINE.

THERE are two paramount issues in Colorado today, two questions upon whose right determination the welfare of the State largely depends. They are:

(1) Shall the progressive legislation which the people want and to which both parties are pledged be enacted?

(2) Shall a representative of the people or of the special interests be sent to the United States Senate as a colleague of Guggenheim?

Thees are popular, not party, issues. As to the first of them The Gazette has already urged that the Republican members of the Legislature join with the progressive wing of the Democratic party to secure the enactment of every pending measure which aims to vest large political power in the hands of the people. It is unnecessary to enumerate the laws which come within this category, nor is it necessary to defend this position. The thing of vital importance to the State is that these laws be enacted. What the effect upon the fortunes of political parties may be is wholly immaterial. But one might add, in answer to those Republicans who place party advantage above public weal, that the Republican party will gain a higher place in general public confidence by supporting a Democratic majority in advocacy of good laws than by opposing such laws on the specious theory that it would be a case of helping "the enemy." That argument has, indeed, had force in the past; but it no longer appeals to an intelligent and aroused electorate.

As to the second of these questions, The Gazette now urges, and on identical grounds, that the Republican members of the Legislature exercise their function as representatives of the people to help send to the United States Senate a man who will be likewise a representative of the people. The paramount issue in connection with the senatorship is whether it shall be fllied by a politician whose first concern is the welfare of special interests or by a statesman whose first concern is the welfare of the people.

CHANCE FOR PUBLIC SERVICE.

Manifestly, being in a minority, the Republican members cannot elect a Republican. Manifestly also, so long as they do nothing but cast complimentary votes for favorite sons, they ignore utterly a magnificent opportunity for public service. The next man whom Colorado sends to the Senate is bound to be a Democrat. There is no getting away from that. If he is a Speer the State suffers a calamity. If he is a man less closely identified with corporation interests, the present situation indicates that it can only be at the sacrifice of the progressive legislative program advocated by the "platform Democrats," and that again would be a severe blow to Colorado. If no compromise is effected among the warring factions of the majority party, and the Legislature fails to elect a Senator at the present session, the State is again the loser. Whatever solution is reached by the Democratic party alone of a situation that is now intolerable, the welfare of Colorado suffers egregiously.

The one hope of avoiding a political catastrophe, the effect of which upon the industrial life of the State can hardly be overestimated, lies in support by the Republicans in the Legislature of the Democrat who can best be depended upon to serve the people of Colorado intelligently and conscientiously. There is no LaFollette, no Cummins, no Wilson, in the public life of Colorado today. If there were, it would not be necessary to exhort support of him on nonpartisan grounds. But the same considerations of public good justify indeed demand the election of the strongest man available, a man who, above all else, is a progressive. Let him be obscure, it need be, but simply let his sincere championship of genuine popular government be unquestioned.

We leave the choice of such a man to the Republican members of the Legislature. If the progressive Democrats repu have an alliance in support of his candidacy then the blame is theirs. It will not rest upon the Republicans who dare, in the performance of a public duty, to "cross the line."

CITY PLANNING.

PHILADELPHIA, one of the oldest and largest cities in the United States, has decided after two centuries of haphazard growth to adopt a definite plan along which its future development may proceed, and accordingly is preparing to spend sums running high into the millions to make itself a city beautiful in the best sense. Commenting on this movement the Public Ledger says:

> All that a "city plan" means is that when the city lays out its capital in improvements it shall be done in accordance with a prearranged plan, instead of by the old piecemeal methods, which invariably involve waste and inevitable interference and confusion.
>
> If the Philadelphia of a generation ago had the wisdom and the foresight to do what it is now about to do, the cost of boulevards and parkways would be today immeasurably less; the work of cutting the diagonal avenues imperatively demanded by the increased congestion of urban populations would have been infinitely simplified, and the development of the city's suburbs would have been guided and controlled for their own betterment and the greater advantage of the entire community.
>
> The important thing to remember is that most of the things contemplated in the plans of the city engineers and of the experts who have been co-operating with them will have to be done sooner or later, if the city is not to stagnate, and the sooner a program is drafted and adopted, subject to such changes as the wisdom and experience of those who come after us shall dictate, the less the ultimate cost will be.

NO TIME LIKE THE PRESENT.

Philadelphia is not alone among American cities in wishing now that it had taken up this movement thirty years ago. Invariably the longer such improvements are postponed the greater is their ultimate cost and the more difficult their ultimate consummation. It is not an easy thing to construct parks and boulevards when the necessary land is covered with costly buildings. A half century ago when Napoleon III conceived an ambition to make Paris the most beautiful city in the world he was able to carry out his plans without delay or serious trouble because he possessed almost autocratic power. He condemned property right and left, built broad boulevards through solid rows of houses where previously there had been no highways at all, and the final result was not only the beautification of Paris but a gain in property values which more than paid the cost of the improvements.

Such a thing would be impossible in this country because there is no governmental power which could so completely override the objections of the people, and it is necessary to proceed with greater circumspection. But although the difficulties are innumerable, substantial progress is being made in the improvement of American cities along this line.

Several months ago a civic beauty plan was proposed for the business section of Colorado Springs, involving principally the improvement of Pikes Peak Avenue. Of course the plan was objected to on the ground that it was "impractical" an objection invariably made to any such proposal, whether in Colorado Springs or elsewhere. As a matter of fact there was nothing impractical about it and it could easily be put into effect if public interest was sufficiently aroused in its support.

This is one of the matters which ought to receive the serious consideration of everybody who is interested in the welfare of Colorado Springs. It is fully as important to build for the future as for the present, perhaps more important, especially since the cost of such improvements would be less now than at any future time.

We note with pleasure that the ladies of the Woman's Educational Society of Colorado College are to give a reception to the residents of this city this afternoon. In a community of this kind, which is constantly receiving new citizens from outside, there must be many persons who have never had an opportunity to see the College, and form an estimate of the work it is doing. The opportunity now offered to all persons in town to see the science hall with its excellent laboratories, and to become acquainted with the members of the faculty, is one that should appeal to many.

The Daily Chit-Chat

By RUTH CAMERON

Don't you think it's about time for another "unusual occupations for women" talk?

I do. And I have one that particularly interests me to tell you about today. "Particularly interests me," I say, not because it is such an interesting or extraordinary occupation, but because it is a little niche in the work of the world so cleverly and so successfully filled.

It is the story of how a clever business woman makes cracked cups and saucers and broken plates yield her a big enough income to make it possible for her to indulge in some of the luxuries of life.

This woman lives in another city, so if you should care to try to emulate her you might find a perfectly open field here.

Mrs. C. calls her business "restoring and mending." That means that she mends or when the pieces are lacking restores by molding, riveting and tinting broken china or bric-a-brac of any sort.

Mrs. C. started simply as a mender. She had an excellent cement and went all over the country demonstrating this cement and mending china.

Finally she grew tired of traveling and made up her mind to settle down in Boston and build up a stationary business. She applied at several of the jewelry and china stores for some of their repair work and also got from them the names of some of their best customers and sent cards to them.

Every successful piece of work brought her more work until now some of the best jewelry and china stores, not only in her own city but from other cities, send her their most delicate work.

She does not only ordinary mending of china but almost anything in the line of restoring that you can think of. Fans, dolls, cut glass, dishes and opera glasses are scattered about among the cups and saucers and plates and vases, awaiting the restorative touch of her skillful hands.

Many beautiful and precious pieces of china are brought to her and comfortable sums are paid her to restore some of these particularly treasured bits of bric-a-brac.

As so very many china hunters visit her shop to get their household goods restored from the ravages of the careless housemaid or the vandal baby she has an excellent opportunity to make money by selling rare china and pottery and always has a cabinet full of it to catch the china fiend's eye.

Any woman with some business ability, deft fingers and enough artistic sense to mold correctly and mix colors well, Mrs. C. thinks could follow in her footsteps and that there is a great field for this sort of work in other cities Mrs. C. is convinced by the orders that come to her from a distance.

Her advice to a woman who wants to start such a business is to apply for work as an apprentice in the repair shop of some big jewelry establishment, and if possible to take a course in modeling and color-mixing under some artist.

Ruth Cameron

James Jimson worked in Quimper's store. He doesn't work there any more. He was a calculating clerk who thought he knew just how much work a man should do to earn his pay—he drew about two bones a day. He was insistent on his rights; he doubtless sat up late at nights, the constitution to peruse, and o'er his grievous wrongs to muse. He knew his duties to a hair, he would not even dust a chair, or stoke the stove, or close a door—he wasn't paid to do that chore. His nature had grown harsh and sour through fear that he might work an hour for which he would not draw his pay: he brooded o'er his rights all day, and dreamed about his rights in bed, until his rights went to his head. Then Quimper exercised his right, and fired young James one balmy night. He said: "I gave you every chance to flourish, prosper and advance, but all your brains have turned to whey, and all your heart has turned to hay. A thousand men will gally jerk their jackets off and do your work, and bless me that they have the chance so please skedaddle, Mr. Panca." I pity him who snorts and fights and rips around about his rights!

THE UNEMPLOYED.

Copyright, 1910, by Walt Mason

Walt Mason

Little Known Facts About Well Known Persons

ELLEN TERRY, the actress, has been married three times. Her first husband was G. F. Watts, the artist.

JOHN D. CRIMMINS, the New York building contractor, is a collector of Americana. His collection of engravings and other prints of early New York is the most complete of its kind in the country.

JAMES R. KEENE, the wizard of Wall Street, was educated in Dublin. The most persistant seeker for biographical information has never succeeded in drawing from him or from any other source any particulars of his childhood or even the names of his father and his mother.

TRIXIE FRIGANZA, before she went on the stage was plain Della O'Callahan.

GENERAL F. D. GRANT accompanied his father in the Vicksburg campaign and was present in five battle of the Civil war before he had reached the age of 13 years.

SARA YORKE STEVENSON, archaeologist and author, is the only woman who has ever been admitted to membership in the select Oriental club of Philadelphia.

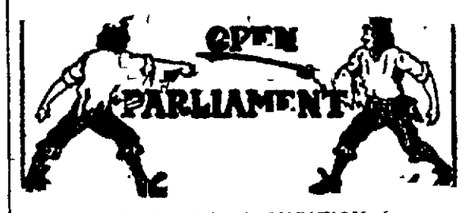

THE LICENSE QUESTION.

To the Editor of The Gazette:

Kindly allow me space in your paper for a few facts. I have been in business in Colorado Springs for nearly 21 years. I have always been and am now in my feeble way working for the best interests of the city. Some people in this as well as all other communities put personal gain ahead of everything else. A great many are looking for facts regarding the liquor traffic and its effect upon the community, while others through false statements and misrepresentation are seeking to mislead the innocent and unthinking. They tell us there is more drinking in dry towns than in wet.

A week ago last Saturday I went to La Junta and came back Monday morning. I spent the greater part of Sunday afternoon walking about town, around the depot and its worse sections, looking for a drunken man. I give you my word that in all that time from Saturday night until Monday morning I did not see a man even under the influence of liquor. Even hotel men in La Junta are dry. An ex-district attorney and judge told me that he believed La Junta would go dry by a much larger majority this spring than it did two years ago and mainly for business reasons. Over 30 of the prominent business men came out in the paper over their own signatures declaring for a dry town.

Governor Stubbs of Kansas says that "the people of Kansas drove the liquor business out of their state some 20 years ago because they had longer heads and more common sense than the average of the American people had at that time."

Oh, business men and friends, how long are you going to let the liquor interests pull the wool over your eyes? How can a man spend his money twice? If he spends it for booze, how can he spend it for shoes, clothing, groceries, and pay up his old bills?

I know this, that a large number of the best business men of Colorado Springs are quietly working for a dry town because they are long-headed enough and have commonsense enough to see the practical side of this great question.

I predict that the generations that follow us will look back upon this and past generations as you and I look back upon slavery. Our government could not exist and prosper under slavery; neither can it exist and prosper permanently if the liquor traffic is not eradicated.

This day and generation needs its Charles Sumners, Wendell Phillipses, William Lloyd Garrisons and Henry Ward Beechers; men who have the courage of their convictions; men who stand for principle and not for greed.

I believe that for every man who leaves this city because the liquor traffic is not licensed, I can show you 10 or 20 men who send their families here to spend the summer for the same reason. Which is the best for the merchant, one boozer or 10 or 20 sober families? Mr. Merchant, which do you want?

C. B. LAUTERMAN.

Colorado Springs, March 3

To the Editor of The Gazette:

During my sojourn here on the Pacific coast, in Long Beach, Cal., for the past six months I have read the Colorado Springs Gazette and wish to thank you for the commendable, able manner in which you have dealt with the liquor question.

Being a property holder in Colorado Springs I am interested in the moral and civil welfare of the city. I regret it will not be possible for me to be home to cast my vote for license and restriction.

I also wish to indorse the letter of O. Dean, in the Open Parliament of February 23.

I feel like suggesting to those who have worked so diligently to force prohibitory conditions on others who do not wish it, nor need it, that if they will turn their assiduous efforts to forcing their religious assemblies to read Ralph Waldo Trine's "In Tune With the Infinite," they would cause more good to be sown in the hearts of men and women than hundreds of years of prohibition will ever do.

MRS. MARGARET S. L. KING.

Long Beach, Cal., March 3.

More than one man has stumbled into the very suit he longed for in our $16.50 sale.

$30.00 and $25.00 Winter Suits and Overcoats, $16.50. Spring Suits are on display. See them.

MEXICO

The Country of Surprises and Variety and Scenery.

From the Philadelphia Ledger.

One who enters Mexico for the first time must be prepared for instant—and endless—surprises. No other land can show such variety of scenery and configuration, such extremes of antiquity and progress, such a wealth of natural resources.

The objective point of every traveler in Mexico is, without doubt, the City of Mexico, and Vera Cruz is an ideal starting point. It is about 340 miles—a run of 12 hours—from the coast to the capital, during which distance the railway climbs to a height of 7,349 feet above sea level, the altitude of the City of Mexico. The scenery along the railway varies from tropical plantations to snow-capped peaks, through sea level, plains, tablelands, and mountain ranges. A recent traveler thus writes of his journey, in glowing, poetic prose: "One marvelous picture succeeds another from the coast to the capital. Palms, plantains, bamboo and cocoanut give place to makuey and sagebrush, and over all and guarding all are some of the grandest mountain ranges in the world the snow-crowned Popocatepetl, Iztaxihuatl, Orizaba and Malinche adding a fairy touch to the enchanting views. One can get a faint idea of this country in two weeks, but it requires a much longer time to know its full beauties.

The traveler of abundant leisure, who can make an extended tour of the republic, will find his time well spent. In whatever direction he may go east, south and westto the gulfs of Mexico, Tehuantepec, and California respectively, or northward to the Rio Grande—the endless variety and the continual surprises of the life and scenery will be his constant companions. Near by the City of Mexico, for instance, in the little town of Guadaloupe, stands the famous Church of Our Lady of Guadaloupe, the holiest shrine in all Mexico, a church as beautiful and richly decorated as it is reversed by the devout. Cuernavaca is the favorite summer resort of Mexicans.

Cortex had a palace here, and so had Maximilian, Aguascalientes, very like Cuernavaca in location and climate, is justly celebrated for its hot springs. At Guanajuato is located the Mexican Mint, and in the city are to be found the catacombs, a weird and gloomy ancient sepulchre. Guadalajara is the second city in size in Mexico, and is full of life, energy and interest to the traveler. Near Guadalajara are Juanacatlan Falls, the best known in the republic. Queretaro is full of war relics and war history, for it is the spot where Maximilian made his last stand, and where he was imprisoned, sentenced to death and shot. San Luis Potosi should be called the "City of Fountains," for these, located in the public squares, furnish the principal water supply of the inhabitants. San Luis Potosi has a splendid cathedral, several fine churches and some important silver mines in the nearby mountains.

Many Attractions.

The City of Mexico is, nationally and politically Spanish, but there are many French residents and an important and rapidly growing American colony. The American club has the largest membership, while the Casino Espanol possesses one of the finest clubhouses to be found in this or any other country. The Mexican Country club, organized in 1900, owns a splendid property near Cherubusco, upon which has been laid out a remarkable fine golf course of 6,065 yards, with a width of fair greens of 65 yards. There are also cricket and football grounds and tennis courts. The grounds are about 20 minutes' drive from the centre of the city. A superb clubhouse, built in combined Spanish and Moorish style, of brick and stone, with a tiled roof, and costing $50,000, was opened in 1907.

The City of Mexico appeals strongly to the automobilist. The site of the city is so level, and there are so many miles of smooth rock pavement or well-macadamized and wide streets, that an automobile ride in this pure mountain air is more than fascinating—it is exhilarating and invigorating, giving tone to the nerves and tonic to the system.

Mexico combines the tropic and the temperate zones. It is both a summer and winter resort. There are excellent railways connecting all the prominent cities. There are enormous tracts of cultivated fields, vast and untouched forests, mines of all the valuable minerals and precious metals, and recently discovered petroleum deposits. It is a country with a storied past, an enchanting present, a glorious future, which no American traveler should omit visiting if he wishes to be well informed concerning the resources of his own continent.

At the First Sign of Trouble

With your watch or clock, bring it to us. Do not subject yourself to the trouble and annoyance that even the slightest inaccuracy in your timekeeper will mean. It may need but a trifling adjustment or a simple repair. Again it may need a careful overhauling. In any event our repair department will be able to take care of your jewelry repairing, no matter of what nature.

The Johnson Jewelry Co.

LOCAL HAPPENINGS JUST 30 YEARS AGO TO-DAY

March 4, 1881.

President Garfield was inaugurated in Washington.

No eastern mail had been received for two days on account of snow blockades east of the Mississippi.

S. N. Nye, who had been acting as prescription clerk in Robinson's drug store, left for a visit to his old home in Zanesville, O. Mr. Nye subsequently became manager of the Opera Hoouse, which was then in process of construction, and has officiated in that capacity ever since.

A Denver and Rio Grande brakeman was caught between two freight cars at the station in this city and badly bruised. At that time automatic couplers on freight cars were unknown.

TWENTY YEARS AGO TODAY

March 4, 1891.

Henry M. Stanley, the great African explorer, was a visitor at Glen Eyrie.

The Lutherans of Manitou organized a society. They met in K. P. hall.

The fitting up of the basement of the Catholic church so that it could be used temporarily for services was very nearly completed.

A Denver architect sent plans for a new court house for El Paso county which had been ordered by the commissioners.

Seven · Famous · Duels

History has always attached much importance to the Number Seven. "Of all numbers there is no one which commanded, in a higher degree, the esteem and reverence of mankind." The Gazette has taken this charmed number, and has woven into stories on a variety of subjects a Series of Sevens, beginning each Sunday and continuing during the week.

NO. 6 SHERIDAN AND MATTHEWS

Richard Brinsley Sheridan, the celebrated wit, author and statesman, was compelled to fight a duel twice with the same adversary, when he was still a young man, in order to win his first wife, the beautiful Miss Linley, who, at the time, was attracting universal attention at the concerts and theaters in Bath. These two duels stand unequaled in the history of single combats for ferocity and determination, and the troubles that Sheridan encountered suggested to him the writing of his most famous play, "The Rivals," which was produced when its author was only 24 years of age.

When Sheridan became the suitor of Miss Linley, he had many rivals. Among her admirers was Captain Matthews, a gentleman well-known in the fashionable circles at Bath. A paragraph inserted in a newspaper was construed to imply a reflection on the intimacy between Mr. Sheridan and Miss Linley. It was traced, through the printer, to Mr. Matthews who, having set out for London, was followed by Mr. Sheridan. They met, and fought a duel with swords, in a tavern, at the corner of Henrietta street, Covent Garden.

Mr. Sheridan's second, on the occasion, was his brother, Charles Francis, afterwards secretary for Ireland. Great courage and skill were displayed on both sides; but Mr. Sheridan, having succeeded in disarming his adversary, compelled him to sign a formal retraction of the paragraph which had been published. Mr. Sheridan then hastened to Bath, and as it was reasonable that the apology should be as public as the insult, he caused the retraction to be inserted in the same paper which had been the vehicle of the calumny.

Mr. Matthews had, soon after the duel, retired to Wales; but, irritated by his defeat, and wishing to have a second trial, he made the insertion of his acknowledgement a ground for a second quarrel, and returned to Bath, in order to demand satisfaction of Mr Sheridan for the alleged injury.

A challenge was sent, and accepted, although Mr. Sheridan would have been justified, according to the most delicate punctilios of honor, in declining the call; but he silenced all the objections of his friends, and the parties met the next morning in Kingsdown, each with a second, who was not to interfere, whatever might be the consequence.

Having discharged their pistols without effect; they betook themselves to their swords. The first onset was fierce. Sheridan attempted to disarm his antagonist as before, but was baffled, and obliged to close. In the struggle they both fell, and—through this fall both their swords were broken. Matthews having now greatly the advantage, by pressing on him, asked Sheridan if he would beg his life. He answered, that he scorned the request and the contest was renewed.

They mangled each other for some time with their broken swords, and Sheridan, having received some dangerous wounds, was left on the field with few signs of life. He was conveyed to Bath, while Matthews and his second drove off to London.

Mr. Sheridan was confined for several weeks. His generous and gallant conduct, as well as his love, completely subdued the heart of the young lady, and soon afterwards they were married.

TOMORROW—WELLINGTON-WINCHELSEA DUEL.

MARK TWAIN AS A SMOKER

Once when Mark Twain visited the Flatiron store Mr. Flaherty asked if he could send him some cigars, to which the humorist replied that he did not need any at the time, a friend having sent him some as a gift. Knowing Mr. Clemens' taste in the matter of cigars, Mr. Flaherty inquired if they were as good as the Mardi Gras Breva, the cigar Mr. Clemens smoked almost exclusively—and if they were made of Havana tobacco.

"No," he said. "I can't say they are. The nearest description I can give of them is that the wrappers fit like Mother Hubbards and the fillers taste like discarded clergymen's habits."

Another time when Mr. Flaherty was calling at Mr. Clemens' house the author became reminiscent on the subject of smoking.

"You know, I could not write without smoking," he said. "Once I had started to write a book and had fully made up my mind to quit smoking just to see if my thoughts would run along a new line. Well, they surely did, for I wrote for three whole days and felt proud of my will power in abstaining so long from a habit in which I had indulged for so many years. Then I did something I had never done before; I took all the manuscript I had written and read it over. I have often thought since how fortunate for me that my publishers never saw it, for I tore up the whole thing. I then filled my pipe, and before I closed my eyes that night I smoked five pipefuls and wrote just twice as much as I had destroyed. What's more, I never read it over until the book was published."

"Yes, smoking is a great thing," he went on. "I once told an old lady who seemed axious about my smoking that the only thing I regretted was that I could smoke only one cigar at a time."

Dickery, Dickery, Dock

Isn't It Time to Repair the Clock?

If So,
Let us call for it, put it in good condition and return it to you.
We Guarantee All Our Work

Arcularius & Co.
Jewelers
9 South Tejon St.

Glogau's Alcohol Gas Stove
75c

THE ROBINSON DRUG CO.
"The Store It Pays to Patronize"
Phone 4 The Busy Corner

Star Ranch-in the-Pines

Health resort of the highest class, three miles south of city, on slope of Cheyenne Mountain. Rooms with sleeping porches. Hot water heat throughout. Open fireplaces. No dust! No smoke! Fresh milk, butter and eggs. Investigation solicited. Phone Red 992 or address Star Ranch, Colorado Springs, for descriptive pamphlet.

NEWSPAPER ARCHIVE®

Right here is the right hat, either Derby or soft shape for Spring-time wear.

From the great houses of Knox and Stetson come the cream of the season's stylings.

Small or low wide brim telescope.

Small and medium Alpine crease.

Flat and roll brim derbys here in the season's accepted colorings.

"Try on" several of these later models—you'll find these hand made hats have much to do with the making of the man.

$3.00, $4.00 and $5.00.

Perkins-Shearer Co

Big Ben

For that tired feeling.

For that tired early-morning feeling and that tendency to oversleep, for that turn-over nap habit and that last-down-to-breakfast failing take a BIG BEN.

For a sound unworried night and a punctual good morning; for a watchful sleepmeter and a truthful timekeeper, take BIG BEN.

For particular housekeepers and exacting business men, for all who've got to get up in time and live on time BIG BEN.

The Hamilton Jewelry Co.
Successors to Ashby & Co.
12 North Tejon Street

Carnations, Roses, Beauties, Violets, Sweet Peas, Hyacinths and Daffodils.

THE PIKES PEAK FLORAL CO.

Store 104 N. Tejon St. Main 599
Greenhouse—Wahsatch and Platte, Main 28.

For your

FURNITURE AND STOVES

See

The Peerless

Where prices and quality are right and your credit good.

The Peerless
Main 1481. 108½ N. Tejon St.

FREE DISPENSARY

For the worthy consumptive poor.

14 El Paso Bank Bldg.

OLD SHOES MADE NEW.
By the only Goodyear System in the city.

Sewed Soles 55¢

Work called for and delivered.
ELECTRIC SHOE FACTORY
Main 1853. 20 E. Huerfano St.

Fruit Fudge

A new delicious confection

20c PER LB.

Saturday

Chocolates 20c
Taffies and Peanut Bar 15c

MUETH'S

Telephone 294

Will Not Cut Hair or Shave Until an Extension Is Made

Seven members of the Rock Island Improvement society met at 1630 North Chestnut street Thursday night to discuss the matter of framing a constitution and by-laws for the association. Each member, according to one of them, took a pledge not to shave or have his hair cut until the Spruce street car line is extended, at least to the 1900 block on the west side.

BISHOP WEEKLEY COMING

Head of Western District, Church of United Brethren in Christ, Arrives Monday.

Word was received yesterday by the Rev. Henry Irving Kohler, pastor of the Church of United Brethren in Christ, that Bishop W. M. Weekley, D. D., of Kansas City, Mo., bishop of the western district of the denomination, will arrive here Monday for a several days' visit. The bishop will probably take part in the evangelistic meetings now being held at the United Brethren in Christ church on South Cascade avenue by Dr. J. W. Hicks of Ohio.

Dr. Hicks speaks tomorrow afternoon at 3 o'clock on "The Christ of the Ages." This will be at the union services of the churches of the south end of the city. Tomorrow evening he will speak on "The Lost Child."

ATTORNEY SAYS COUNCIL HAS THE RIGHT TO ACT

The license ordinance published last Sunday and the petition accompanying it were submitted to the City Council yesterday. City Attorney McKesson gave the following opinion when asked whether the Council should consider the ordinance, and, in case the commissioners failed to pass the measure whether it was incumbent on the Council to submit the ordinance to a vote of the people at the spring election:

"You have the right to pass this ordinance now, if you want to. It will not be effective unless the local option vote of two years ago is repealed at the next election, but there is nothing to prevent you from passing this ordinance or any other ordinance. You are not a tribunal and it is not for you to say whether a law is legal or not. You may refuse to pass an ordinance because you believe that it is in conflict with the existing laws, or you can pass such an ordinance if you desire."

"The Council has no discretion in the matter of submitting the ordinance to the people. If the Council does not pass the ordinance and it is found that the legal number of signatures are attached to the petition asking for its passage, the ordinance must be submitted to the people at the coming election. You have no discretion in the matter."

The petition for the ordinance is signed by 1,505 names, which, under the 15 per cent provision of the charter, is 530 more than is necessary. City Clerk Chapman probably will certify to the correctness of the petition at the Council meeting next Wednesday. Members of the Council said last night that it was not likely that it would consider the matter of either passing or refusing to pass the ordinance as it now stands, as the measure will be voted on direct at the spring election.

"FRIAR BACON AND FRIAR BUNGAY" THIS EVENING

The Pearsons Literary society's presentation of the play, "Friar Bacon and Friar Bungay," which will be presented at Perkins hall tonight, promises to be one of the most complete and pleasing pictures of the old Elizabethan drama ever seen in this city. No detail has been omitted to make the costuming and staging true to the old dramatists.

This is the first time that the play has been presented in America, but it has been given lately with great success in several of the great English universities. Professors Woodbridge and Motten, who are directing the play, have made a study of the dramas representing the pre-Shakespearian period and have staged a number of them with splendid success. Last year Pearsons society gave Ben Jonson's "Silent Woman" under the direction of Professors Woodbridge and Motton.

Ray B. Shaw, formerly stage manager of the Merry Widow company, is assisting in the staging of the production.

Chamberlain's Stomach and Liver Tablets are safe, sure and reliable, and have been praised by thousands of women who have been restored to health through their gentle aid and curative properties. Sold by all dealers.

A ton of ice will cool about 28,000 pounds of water one degree.

EASTERN PEOPLE TAKE CRYSTAL PARK TRIP

That the residents of the Pikes Peak region can help upbuild it if they try, was proven yesterday when a party of 35 visitors came all the way from La Junta for the express purpose of seeing the sights in this section. Their coming was the result of good work by W. C. Dotterer of the Crystal Park company while in the east a short time ago, where he spent his time telling of the desirability of this part of the country.

The 35 guests yesterday were members of the Navy League of the United States. They are on their way to the Pacific coast in a special train, traveling over the Santa Fe railroad. They arrived here yesterday morning and left again last night at 6 o'clock for Los Angeles.

The recent snows made the Crystal park trip almost impracticable, but when Mr. Dotterer heard the visitors were coming he immediately set snow plows to work and succeeded in clearing the scenic route for about one-half of the distance to the park. The visitors were taken in two of the company's large automobiles for this distance, and expressed themselves as more than repaid for the extra miles they traveled to get here. The two cars yesterday are the first to make any part of the Crystal park trip this year. It is expected to open the regular schedule sometime the latter part of this month, if the weather permits.

In speaking of the trip yesterday, Mr. Dotterer called attention to the fact that inasmuch as the Chamber of Commerce is being boosted so much at this time, that the people of this region should not lose sight of the fact that it is also a good time to boost their home towns and region, as well as the whole state. He urges every one to get together in this and work for the common good of the city and state by making use of every opportunity to tell out-of-town people of the beauties of nature to be found here. One result of his eastern trip is that he has received scores of letters from railroad companies and excursion people, notifying him of tickets that have been sold for this place as far ahead as April.

SPEAKS THIS AFTERNOON

Enos Mills to Address Federation of Women's Clubs Reception Will Follow.

Enos Mills, the widely known forestry expert, will deliver his famous lecture on "The Mountains of Colorado" before the Colorado Springs Federation of Women's clubs this afternoon at 3 o'clock in the Y. W. C. A. assembly rooms in the DeGraff building. A reception in honor of Mr. Mills will follow and tea will be served.

FIND BUILDING UNSAFE

A store building at 118 South Tejon street, owned by Mrs. Fitzhugh, was reported unsafe yesterday by Fire Chief McCartin and Assistant Building Inspector G. E. Austin. It was recommended to the City Council that the rear wall be torn down and reconstructed and that the drain pipes be put in more substantially. The Council ordered the building inspector to proceed under the provisions of the ordinance and see that the building is made safe.

The report of the fire department, submitted at yesterday's Council meeting, showed that 17 alarms had been responded to during February. The insurance involved was $164,000 and the total loss was $306.80.

The water commissioner's report for February showed that he had collected $19,504.81. In the same month the city clerk's office took in $1,247.75 for licenses.

News of Local Courts

Bessie L. Johns filed suit in the county court yesterday for a divorce from Gordon L. Johns on the ground of cruelty. The couple were married here in January, 1907.

In the electric furnace gold boils at 2,400 degrees Centigrade.

Signor Guglielmo Marconi, inventor of the wireless telegraph, who is now in a position to control the wireless situation of the world. This status of affairs is the result of the successful termination of his litigation against the British Radio-Telegraph and Telephone company, charging them with infringement of his patents. The British courts upheld Marconi deciding that his 1900 patent was valid and had been infringed by the defendants.

NO DYSPEPSIA STOMACH GAS OR INDIGESTION

Your Out-of-Order Stomach Feels Fine Five Minutes After Taking a Little Diapepsin.

Every year regularly more than a million stomach sufferers in the United States, England and Canada take Pape's Diapepsin, and realize not only immediate, but lasting, relief.

This harmless preparation will digest anything you eat and overcome a sour, gassy or out-of-order stomach five minutes afterwards.

If your meals don't fit comfortably, or what you eat lies like a lump of lead in your stomach or if you have heartburn, that is a sign of indigestion.

Get from your Pharmacist a 50-cent case of Pape's Diapepsin and take a dose just as soon as you can. There will be no sour risings, no belching of undigested food mixed with acid, no stomach gas or heartburn, fullness or heavy feeling in the stomach, Nausea, Debilitating Headaches, Dizziness or Intestinal griping. This will all go, and, besides, there will be no sour food left over in the stomach to poison your breath with nauseous odors.

Pape's Diapepsin is a certain cure for out-of-order stomachs, because it takes hold of your food and digests it just the same as if your stomach wasn't there.

Relief in five minutes from all stomach misery is waiting for you at any drug store.

These large 50-cent cases contain more than sufficient to thoroughly cure almost any case of Dyspepsia, Indigestion or any other stomach disorder.

THREE REPORTS RECEIVED

The street railway company, electric light company and telephone company have complied with requests sent them by Mayor Avery and filed copies of their annual reports with the city. Other public utility corporations, including the railroads and telegraph companies, which operate under Colorado Springs franchises will be proceeded against in the courts because of their failure to comply with this provision of the charter.

At its meeting yesterday the City Council instructed the Mayor and city attorney to take the necessary legal steps to force the delinquent concerns to obey the laws.

"We want to find out where the franchises issued by the city are at present, how many are in operation, and how many are not in operation," said the Mayor. "Franchises have been sold or passed around until we do not know who holds them. Several companies are operating under franchises which never were granted them by the city. When a franchise is sold or transferred we should have a record of it so that we may know who has rights and who has not."

It is expected that some of the corporations will fight this provision of the charter in the courts before agreeing to comply with it. The charter assesses a fine of $100 against every corporation failing to submit its annual report and an additional fine of $100 for each day's delay in filing.

RECEPTION THIS AFTERNOON

The Woman's Educational society of Colorado College will hold a reception in Palmer hall this afternoon at 3:45 o'clock. All persons interested in the work of the college, or in higher education in general, are invited.

Members of the junior and senior classes will serve as guides for those who wish to see the building and the laboratory equipments; and will assist in introducing guests to the members of the college faculty.

Tea will be served in the faculty room, and Fink's orchestra will furnish music. The guests will be received by Dr. and Mrs. William F. Slocum, Mr. and Mrs. Irving Howbert, Judge and Mrs. Horace G. Lunt, Mr. and Mrs. Philip B. Stewart, Dean and Mrs. Edward S. Parsons, Dean and Mrs. Florian Cajori, Dean and Mrs. William C. Sturgis and Miss Loomis.

Personal Mention

Dr. J. H. Madden will go to Chicago today for a month's postgraduate work.

Frank M. Weathers has returned from Victor to spend a few days with his family at 830 North Weber street.

A. C. Hahn, who was thrown from his carriage over a month ago, is still confined to his room, but is recovering slowly and expects to be out in a week or so.

We Sell Coffees

All kinds. That means all good kinds, but especially

Mexican Blend

It makes more cups to the pound than other kinds.

Freshly Roasted by the Old Style Dry Coke Roast.

35¢ the lb.; 1½ lbs. for 50¢.

Denver Tea & Coffee Co.
30 South Tejon St.

REPORTS OF CAMPAIGN READY BY NEXT MONDAY

The membership campaign of the Chamber of Commerce which was conducted with so much success Thursday by the membership committee and the board of control was continued yesterday with a substantial increase in the membership, and as soon as the cards can be counted it is expected that with the majority of the districts to be heard from the 200 mark has been well passed. The workers will continue their efforts today and a general meeting of the board of control has been called for next Monday evening when Chairman O. E. Hemenway of the membership committee will make his report. While it is expected that the reports will show the membership increased to the neighborhood of 1,000, if this is not the case plans for more campaign work will be outlined.

A meeting of the membership committee will be held this morning to discuss the question of further increasing the membership and of covering the districts. The membership committee wishes it thoroughly understood that even though a person is not approached, he is wanted in the organization and a phone call to either Mr. Hemenway or Acting Secretary Henderson will bring about the results. An invitation is extended to every man in the Pikes Peak region.

AN AGREEMENT PROBABLE

Journeymen Painters Appoint Committee to Confer With Employers. No Strike Expected.

That the journeyman painters and master painters will come to an agreement and thus prevent a general strike, was the sentiment expressed at the meeting of journeymen union held last night. A committee from the union was appointed to confer with the master painters on the matter, and another meeting will be held Monday night to take final action. According to Joseph Hildrich, secretary of the union, an agreement will probably be reached before the meeting Monday, and no trouble is expected.

PROMISE THEIR SUPPORT

Secretary John T. Burns of the Dry Farming congress and Attorney Dunbar F. Carpenter made short addresses at a meeting of the Denver chamber of commerce and real estate exchange yesterday afternoon. The two organizations pledged their support for the Sixth National Dry Farming congress which will be held in this city October 16 to 21, and for the bill in the state legislature asking for an appropriation of $15,000. The appropriation received very favorable support from the two Denver bodies and they promised to use their influence to work for the passage of the bill.

Societies and Clubs

ESPERANTIST PROGRAM

The Colorado Springs Esperanto society will hold a general meeting this evening in Perkins hall. Membership cards will be ready for distribution and all members are urged to be present at the meeting. The program will be as follows:

Sayings of Poor Richard in Esperanto.....Esperanto Reading Circle
Instrumental duet.....Hilarity March
Miss Lula Gaymann and Miss Hazel Conway.
Drill on Vocabulary...Beginners' Class
Violin solo .....Selected
Mr. Edwin Hoag.
Accompanied by Miss Hazel Conway.
Test Work.....Intermediate Class
Quartet .....Esperanta Lando
Miss Pearl B. McMillan, Miss Hazel Conway, Mr. Leon E. Derr, Mr. J. Neaderhouser.
Review of Karlo.....
Miss Harriet Gaymann.
Song ..... Pacbatalo
By the Society.

The Congress Five Hundred club will meet with Miss Emma Johnston, 111 East Washington street, Tuesday afternoon at 2:30 o'clock.

The Woman's Literary club will meet with Mrs. W. S. Nichols, 705 North Nevada avenue, this afternoon.

OHIOANS IN DENVER

About 15 Colorado Springs Ohioans will go to Denver today to attend the annual dinner of the Colorado Ohio society in El Jebel temple tonight. Over 500 people from all over Colorado who claim Ohio as their native state will attend the affair, which promises to be one of the most brilliant of its kind ever held. A mock trial, a barn dance with music by "Buckeye" fiddlers and a concert will form a part of the evening's entertainment.

Of the 16 new stars discovered in the last quarter century, 13 have been found by three women who are assistants at the Harvard college observatory.

HIBBARD'S HIBBARD'S HIBBARD'S HIBBARD'S

New Ruchings

Dozens of new styles have been added to our stock the last few days. A beautiful range of plain white and white with colored edges or figured, others with a band of gold or velvet ribbon, also plain colors and black. * * * *

oOo

Glove Arrivals

Real Chamois Gloves, perfectly washable; we have them in natural and white, in short and sixteen-button lengths. *

We have the Best Dollar Kid Gloves for women "The Lelia," in black and white and shades of brown, tan and gray. Guaranteed and fitted at One Dollar per pair. * * * * *

Sixteen-button length, White Kid Gloves, made by "Reynier," at Three Dollars. * * * * *

oOo

Beautiful Jabots

These Dainty Neck Pieces will be more popular this season than before. We have hundreds of new ones made in all kinds of ways, priced from Twenty-five to Eighty-nine cents. * * * *

oOo

New Ribbons

New Taffeta Ribbons, in all the new colors, prettily striped, five inches wide, at Thirty-five cents per yard. * * *

Wide Hair Bow Ribbons, in plain color taffeta, with self-colored moire dots, at Twenty-nine cents per yard. * * *

oOo

Much New Hosiery

Women's Silk Lisle Stockings, in black, white, sky, violet, pink, light pongee, dark pongee, gray, tan, old rose and red; a splendid value at * * 25c

Women's Pure Silk Hose, with good lisle tops and feet, splendid wearing, 50c

Women's Pure Silk Hose, in black and colors, lisle feet and tops that assure service, at * * * * * $1

Children's Fine Silk Lisle Stockings, in black, white, red, sky, tan, pink and bronze; and black cotton stockings in medium and heavy weights; the best values to be had at, per pair * * * 25c

Our "Jill" Hose for Children, noted for extra wear, with double heels and toes, at two pairs for * * * 25c

oOo

HIBBARD & Company

HIBBARD'S HIBBARD'S HIBBARD'S HIBBARD'S

AGENTS TO GATHER HERE

W. W. Williamson has just received word from Albert C. Salle, manager of the Prudential Insurance company of America, stating that the Prudential One Thousand Dollar league will hold their next meeting at the Antlers hotel in this city, in the early summer of 1912. There will be over 200 agents from every portion of the United States here at that time.

Mr. Williamson is the local agent of the Prudential.

Medicines that aid nature are always most successful. Chamberlain's Cough Remedy acts on this plan. It loosens the cough, relieves the lungs, opens the secretions and aids nature in restoring the system to a healthy condition. Sold by all dealers.

Spring Planting Season Is Coming

Improve your grounds with some of our nice, large trees and shrubs. They are all adapted to this region, and they are all good, healthy stock.

Come to our nursery and see our large variety.

WM. CLARK,
2400 Wood Avenue.
Main 666.

DR. PIERCE'S GOLDEN MEDICAL DISCOVERY FOR THE BLOOD, LIVER, LUNGS.

Substantial Values in Housefurnishings

A thorough knowledge of the Furniture and House Furnishing business, together with facilities unusual except in the largest cities, enables us to supply everything in our line of business.

At Uniform Low Prices!

We carry in stock the best mattresses known to the trade at $3.50 to $20.

Dining Tables from $5.75 to $75.00.

Collapsible Go-Carts from $3.25 to $16.50

FRED S. TUCKER FURNITURE CO.

NEWSPAPER ARCHIVE®

Makes Home Baking Easy

ROYAL

BAKING POWDER

Absolutely Pure

The only baking powder made from Royal Grape Cream of Tartar

NO ALUM, NO LIME PHOSPHATE

THE CHURCHES

Swedish Evangelical Lutheran—Bijou and Spruce street. Carl Walleen, pastor. Morning service at 10:45 o'clock. Subject from Matt. 16:20-23. Evening service at 8 o'clock Subject, John 13:1-17 and literary program of Luther league. Sunday school, 9:45 a. m.

St. John's Baptist—Cimarron and Pueblo avenue Matt. S. Jones, pastor. Morning service at 11 o'clock. General covenant meeting. Evening service at 7:30 o'clock. Preaching by Rev. I. H. Harper, Denver. Subject, "That the People May Know." B Y. P. U. at 6:30 o'clock. Adam Jones, president. The pastor calls a solemn assembly for Wednesday evening at 8 o'clock. Every member of the church is urged to be present. The Lord's supper will be administered Sunday evening.

First Church of Christ Scientist, Boulder and North Cascade avenue. Service at 11 a. m. Sunday school at 9:45 a. m. Wednesday meeting at 8 p. m. Free reading room at No. 405 Hagerman building, corner Kiowa and Tejon streets, open week days, 9:30 a. m. to 4:30 p. m.

First Methodist Episcopal—Corner Nevada avenue and Boulder street. Merle N. Smith, pastor. Morning service at 11 o'clock. Subject, 'How to Pray." Evening service at 7:30 o'clock. Subject, "Friendship." Series for young people. Sunday school at 9:45 a m. Class meeting at 12:30 p. m. Junior league at 3 p. m. Epworth league at 6:15 p. m. Intermediate league at 6:15 p. m.

Grace—Corner Pikes Peak avenue and Weber streets. Rev. Frank Hale Touret, rector. March 25, First Sunday in Lent. Holy communion at 7:45 a. m. Sunday school at 9:30 a. m. Morning prayer and sermon at 11 a m. Evening prayer and address at 8 p. m. Monday evening prayer, 5 p. m. Tuesday evening prayer and address at 5 p. m. Wednesday evening prayer and address (children's service) 5 p. m. Thursday, holy communion at 10 a. m. Friday prayer and litany at 10 a. m.

First Baptist—Kiowa and Weber streets. J. H. Franklin, pastor. Morning service at 11 a. m. Subject, "The Universal Basis of Religion." Evening service at 7:30 p. m. Subject, "The Second Mile and the Other Check." Sunday school at 9:30 p. m. Junior Young People's society at 3 p. m. Senior Young People's society at 6:20 p. m. Intermediate Young People's society at 5:20 p. m. Rev. G Clifford Cress of Colorado City will preach morning and evening.

Friend's—South Tejon and Fountain streets. Rev. Sarah A. Harris, pastor. Morning service at 11 o'clock. Evening service at 7:30 o'clock. Sunday school at 9:45 o'clock. Midweek services, Wednesday evening at 7 30. All are welcome.

Asbury Methodist Episcopal—Corner Washington avenue and Fourteenth street. C. M. Cooper, pastor. Morning service at 11 o'clock. Holy communion. Evening service at 7.30. Subject, "Tempted." Sunday school at 9:45 a. m. Junior Young People's society at 3:30 p. m. Senior Young People's society at 6:30 p. m. Official board meeting Monday night.

Payne A. M. E.—Corner Pueblo avenue and South Weber street. J. W. Braxton, pastor. Morning service at 11 o'clock. Subject, "The Love of Christ to His People." Evening service, 7:30 o' clock. "The Fountain Opened." Sunday school, 9:30 a. m. Senior Young People's society, 6:30 p. m. Special program by Men's forum at 4 p. m. Sunday school, 9:30 a. m. Senior League, 6:30 p. m.

Mount Olive Baptist—Nevada avenue and Fountain street. Walter L Jaeger, pastor. Evening service, 7:30 o'clock. Sunday school, 9.45 a. m. Junior Young People's society, 3 p. m. Senior Young People's society, 6:30 p. m. Intermediate C. E., 4 p. m.

Second Presbyterian—Fifteenth and Washington avenue. Rev. John Y. Ewart, pastor. Morning service, 11 o'clock; subject, "Christ's Offering and Ours." Evening service, 7 30 o'clock; subject, "Getting a New Start." Sunday school, 9:45 a. m. Junior Young People's society, 6:30 a. m. Prayer meeting and teachers' meeting, Wednesday evening. Everybody heartily welcome.

The People's Methodist Episcopal—Corner of St. Vrain and Royer streets—William R. Stephens, pastor. Sabbath services, 11 a. m; subject, "Christian Service." subject, 8 p. m., "Jesus, Our Savior." Every member and friend are requested to be present at 3 p. m. We will have our quarterly love feast and general class. The pastor will preach his last sermon Sunday evening this conference year. He will leave Monday evening for the annual conference. Come and worship with us.

Christ Universalist—9 East Bijou street, Majestic building. Sunday school at 10 o'clock. No preaching service.

Church of the Epiphany—621 East Dale street. Rev. G. M. Davidson, priest in charge. First Sunday in Lent. Holy eucharist, 9 a. m. Sunday school, 10 a. m. Holy eucharist and sermon, 11 a. m.; subject, "Our Lord's Temptation in the Wilderness." Evening prayer and sermon, 8 o'clock; subject, "Growth in the Spiritual Life." Lenten service, Friday, 4:15 p. m.

Boulder Street Presbyterian—East Boulder street, near Institute. E. H. Liles, pastor. Morning service, 11 o'clock; communion and ordination service. Evening service, 7:30 o'clock; subject, "The Influence of One Child. Sunday school, 9:45 a. m. Junior Young People's society, 2:30 p. m. Prayer meeting at 7:30 o'clock Wednesday evening Bible class at the school house at Sunday school, Mr. L. R. Smith, teacher. Woman's Building society at 2 30 o'clock Thursday.

First United Presbyterian—Corner of Nevada avenue and Huerfano street. J. S. Wilson, pastor. Morning service, 11 o'clock; subject, "The Believer's Security." Evening service, 7:30 o'clock; subject, "Is Thy Heart Right?" Sabbath school at 9:45 a. m.; Miss Ida G. McKee, superintendent. Junior meeting at 3 p. m. Y. P. C. U. at 6:30 p. m.; leader, Miss Hattie Manning. Prayer meeting, Wednesday, at 7:30 o'clock. Everyone welcome

First Congregational—Corner Tejon and St. Vrain streets. William Watson Ranney, pastor. Morning service, 11 o'clock; subject, "The Secret Place of the Most High." Evening service, 8 o'clock; subject, "The Place of Prayer in the Making of Men," the last of the series on "Good and Evil Influences in Society." Sunday school, 9:45 o'clock. Young People's league, 7 o'clock; song and praise service. 10 o'clock, Brotherhood Bible class led by Dean Edward S. Parsons. Women's Bible class led by Prof J. V. Breitwieser.

People's Mission—27 W. Huerfano street. Rev. Charles Luscomb, pastor. Class meeting, 9 a. m. Sunday school, 10 a. m. Preaching at 11 a. m. and 3 p. m. by pastor. Y. P. H. L., 6:15 p. m. Open air service, 7:15 p. m. Preaching at 8 p. m., Lizzie Jones. Meetings every night except Mondays and Tuesdays.

All Soul's Unitarian—Corner North Tejon and Dale streets. Rev. T. Clinton Brockway of Greeley will preach. Morning service, 11 o'clock: subject, "Heirs of the Past—Ancestors of the Future" Full attendance desired.

Swedish Evangelical Mission—Corner of Cucharas and Weber streets. Rev. Frithiof Peterson, pastor. Morning service, 11 o'clock. Evening service, 7:45 o'clock. Sunday school, 10 a. m. Senior Young People's society, 5 p. m. Prayer meeting Wednesday evening at the home of Mr. and Mrs. M. Jacobson, 10 South Walnut street. Subject for Young People's meeting, "Company and Conversation."

Swedish Evangelical Free Church—317 East Boulder street. Rev. Cornelius Andrewson, pastor. Morning service, 10:45 o'clock. Evening service, 7:45 o'clock. Sunday school, 9:30 a. m. Holy communion and reception of members to the church at 4 p. m. Midweek service Wednesday evening at 8 o'clock.

Calvary Church of the Evangelical Association—Corner North Wahsatch avenue and Uintah street. Rev. H. A. Schneider, pastor. Morning service, 11 o'clock; subject, "A Touching Appeal." Evening service, 7.45 o'clock. Sunday school, 9.45 a. m. Young People's meeting, 7 p. m.

Colorado College vesper service, Bemis hall, Sunday evening, March 5, 6:30 o'clock. President W. F. Slocum will speak on "The Resurrection the Outcome of Spiritual Victory." The special music for the service is: Quartet from "The Crucifixion, Stainer; "God So Loved the World," sung by the double quartet of the Presbyterian choir under the direction of Mrs. John Speed Tucker, and a violin solo, "Cavatine," Caesar Cui, played by Mrs George M. Howe.

Swedish Baptist—17 West Boulder street. Rev. John L. Holm, pastor. Morning service, 11 o'clock. Evening service, 7.30 o'clock. B. Y. P. U., 4:45 p. m. Prayer meeting Wednesday evening, 8 o'clock.

Methodist Epscopal, South—Cheyenne avenue and Weber street. Rev. U. Seth Tabor, pastor. Morning service, 11 o'clock, subject, "The Master's Motto." Evening service, 7:30 o'clock. Rev. C R. Spell will preach. Sunday school, 9:45 a. m Special prayer service 7 p. m., Sunday. Bible study Wednesday evening, lesson, seventh chapter of Romans Rev. R. E. Dickenson, presiding elder, will hold quarterly conference Monday, 7.30 p. m.

First Presbyterian—Services at 11 a. m. and 7 30 p m. conducted by Rev. Charles F. Hubbard, formerly pastor of the Andrew Presbyterian church of Minneapolis, Minn. The morning topic will be, "The Candle of the Lord;" evening, "Bunglers in the Art of Living." Sabbath school meets at 9:30 a. m. Y. P. S. C. E, 6:15 p. m. Brotherhood Bible class at the Y. M. C. A. at 9 30 a. m.

Emmanuel Presbyterian—Corner of Spruce street and Mesa road. Rev. David G. Monfort, pastor. Morning service, 11 o'clock. Evening service, 7 30 o'clock. Sunday school, 9:45 a. m. Junior Young People's societyy, 4 p. m. Senior Young People's society, 6:45 p. m. Bible study, 4 p. m., Tuesday, at 720 North Walnut street. Study: Revelations, 19th chapter. Prayer meeting Wednesday, 7:30 p. m.

Second Congregational—Corner of Tejon and Costilla streets. Rev. A. W. Moore, pastor. Morning service, 11 o'clock, communion service; subject of pastor's sermon, "The Healing Power of His Garments' Hem." Special collection for the Congregational Church Building society. Evening service, 7:30 o'clock; subject, "The Prodigal Son." C. E. at 6:30 p. m. Consecration service. Sunday school and Dr. Field's Brotherhood class at 9:45 a. m. Prayer meeting on Wednesday at 7:30 p. m.

United Brethren in Christ—417 South Cascade avenue. Rev. Henry Irving Kohler, pastor. Evangelist Hicks, D. D will speak. Morning service, 11 o'clock; subject, "The Do in Religion." Subject, 3 o'clock, "The Christ of the Ages." Evening service, 7:30 o'clock; subject, "The Lost Child." Dr. Hicks will preach A large chorus of 75 voices directed by Charles LaVelle will sing. Sunday school, 10 o'clock. Junior Young People's society, 3 p. m. Senior Young People's society, 6:30 p. m. Dr. Hicks will speak each evening during the week. Subject, Monday night, "The Unpardonable Sin." Tuesday night, "Is There a Hell?"

Hillside Congregational—Rev. Leo Patterson, pastor. Preaching by the pastor at 11 a. m. and 7:45 p. m. Sunday school, 9:45 a. m. Young People's society, 6:30 p. m. Prayer meeting Wednesday, 7:30 p. m.

Cumberland Presbyterian—Corner of Cucharas and Weber streets. Rev. H. G. Nicholson, pastor. Service at 3 p. m.; subject, "Nigh to God." Sunday school, 3 p. m. Prayer meeting Wednesday evening at 7:30 o'clock.

St. Paul's Methodist Episcopal—425 South Nevada avenue. Rev. W. E. Bennett, pastor. Morning service, 11 o'clock; subject, "What Ought the Lenten Season to Mean to Us?" Evening service, 7:30 o'clock; subject, "Are the Present Conditions in Colorado Springs Worse Than They Were Two Years Ago?" Sunday school, 9:45 a. m. Senior Young People's society, 6:30 p. m. Regular monthly business meeting of Epworth league Monday evening, 7:30 o'clock. Regular monthly business meeting of official board Tuesday evening, 7:30 p. m. Junior league Wednesday afternoon, 4 p. m. Prayer and praise service Wednesday evening, 7:30 o'clock. A homelike church. Strangers especially invited.

St. Stephen's Corner North Tejon and Monument streets. Rev. A. N. Taft rector. Holy communion, 8 a. m. Sunday school, 9:30 a. m. Holy communion and sermon, 11 a. m. Evensong (choral) and sermon, 5 o'clock.

First Christian—Rev. George B. Stewart, pastor. Preaching at 11 o'clock; subject, "Uplifting Power of the Christ." Preaching at 7:30 p. m., Rev. Willard McCarthy. Sunday school at 9:45 a. m. C. E. at 6 30 p. m. Special music for the day under the direction of Dr. Charles G. Woolsey.

Colorado City News

J. R. Watt Succumbs to Attack of Heart

John R. Watt, city attorney of Colorado City and a prominent lawyer of El Paso county, died yesterday afternoon at his home in this city of heart disease. He had not been well for some time and became seriously ill Thursday night.

Mr. Watt was prominent in fraternal circles and as a member of the El Paso County Bar association. He belonged to the Knights of Pythias and to Colorado Springs lodge No. 309, B. P. O. E. He had been identified with the interests of Colorado City for more than 18 years and had always been regarded as an honest, capable and fearless attorney. He would have been 53 years of age April 12.

The funeral will be held from the Beyle undertaking rooms in Colorado Springs tomorrow afternoon at 2 o'clock. The services and interment in Evergreen cemetery will be private.

PETITION IS FILED

The local option petition was filed with City Clerk L. S. Nichols Thursday night. Using as a basis the number of voters at the election last fall, the petition contains 176 more names than are required by law, or a total of 663 names. The question will be submitted to the voters at the spring election if it is found that 487 of the names are legal.

COLORADO CITY NEWS NOTES

I. Linicum is critically ill at his residence, 717 Jefferson avenue.

Mrs. E. E. Grubb, who underwent a serious operation at the Glockner sanatorium recently, is improving.

The Woman's Study club will meet with Mrs. J. D. Dunbar, 918 Colorado avenue, Monday afternoon.

Miss Edna M. Stuntz, a teacher in the Victor schools, will visit relatives in this city over Sunday.

The best furniture in America looks like plunder on an open dray. Get a padded moving van of C. M. Sherman.

The dance given last night in Mack's Opera house was one of the most enjoyable affairs of the season.

Mrs. Charles Smyser has returned from Central Ohio, where she has been spending the winter with relatives.

A. A. Stokes, who has been trapping in Arkansas during the winter, has returned. He reports a very successful season.

Mr. and Mrs. F. Beyle have returned from California, where they have been spending the winter. They will probably make their home in Colorado Springs in the future.

W. M. Brown, manager of the Home Telephone company, and Mrs. Brown will leave tonight for southern California on a three weeks' vacation trip. Mrs. Clara Bell, chief operator, will have charge of the office during Mr. Brown's absence.

At a recent meeting of the Camp Creek Mining and Milling company the following officers were elected: William Linicum, president; S. A. McCallay, vice president; Dr. L. A. Miller, secretary and treasurer. The directors are: W. R. Abercrombie, Dr. Miller, George H. Borst, William Linicum, S. A. McCallay.

SUNNY MONDAY

Sunny Monday laundry soap contains marvelous dirt-starting qualities not found in any other soap. It makes the dirt fly before it, and saves time, rubbing, clothes and backs. Sunny Monday can be used in any kind of water hard, soft, cold, luke warm, hot or boiling and the results are always the same.

THE N. K. FAIRBANK COMPANY
CHICAGO

Pneumonia to be feared more than death from gun shot.

The frequent changes of temperature in the fall and winter months are the source of much discomfort and destruction of human life. Raw, damp, cold air, snow, sleet and rain take turns at producing a crop of colds and coughs. These lead to pneumonia. Nearly every case has its beginning in a simple cough and cold that was neglected. Thousands of people die as a result. It is more certain to result in death than a wound from gun shot.

A sudden chill, rising fever, sore throat, hoarseness, running nose, headache, cough, painful breathing are the forerunners of pneumonia.

Avoid the danger. Try the one, certain, reliable remedy for colds and coughs; namely, Dr. Bull's Cough Syrup. *It does not contain any opiates.* It is perfectly safe and reliable. It is the best remedy for soothing and subduing the inflamed conditions of the bronchial tubes and lungs. It checks cough and cold quickly and completely. Test it first by sending a postal for a free sample. Address A. C. Meyer & Co., Baltimore, Md. But, to have no delay get a regular bottle of the remedy; price 25c., from your druggist today and take no substitute. This is the best advice we can give you to avoid pneumonia.

Wilbur's

Messaline Petticoats No. 3100

To clean up this lot quickly and at the same time create an extra heavy business for the last day of the greatest and most satisfactory sale of petticoats we have ever held, we offer the following special for Saturday. Of number 3100 (a value that sell regularly at various prices around $5.00) we have left about 40 garments in black and color which will be closed out beginning at 8:30 a. m.

SATURDAY at $1.98 each

Another lot of garments of extra fine quality of messaline in colors and blacks, made with 16-inch accordion flounce with two 2-inch accordion ruffles set on. A line of garments sold in many stores at $7.50 or more. This line

SATURDAY at $2.95 each

Advance Sale of Silk Hosiery

continues today and Monday. Come in before the lines are broken and secure a supply for present and future use. During this event we are selling values regularly $1.00 for

58c

values usually sold at $1.25 for

78c

values usually sold at $1.50 for

98c

These stockings made of pure spun silk with combination silk and lisle tops toes and heels. They come in black and line of colors.

21 TRAMPLED TO DEATH

HANKOW, China, March 3.—Twenty-one persons were trampled to death at Sha Yang, Kuapeh province, today when a horde of starving Chinese fought for the food which missionaries were attempting to distribute Many others were injured

The work of relief is attended with some peril to those who have taken supplies into the famine districts as the natives in many instances are mad from deprivations.

Today a considerable amount of foodstuff was received by the missionaries who immediately planned a systematic distribution. Their work was hardly begun when thousands of desperate men, women and children who had learned that there was a chance of their hunger being half satisfied swooped down on the supply depot.

An uncontrollable riot followed Each fought for himself and the weaker went down and were ruthlessly trampled. The fighting continued as long as there appeared to be anything to fight for. The missionaries were helpless.

ASSERTS LEGISLATORS SMUGGLE LIQUOR

LANSING, Mich., March 3.—Prosecuting Attorney Hayden of Ingham county has discovered, he asserts, that a majority of the members of the Michigan legislature have been smuggling liquor into Lansing, which is situated in "dry" territory and he says that 15 days after the session is over he will issue warrants for the arrest of the representatives. Under the Michigan statutes a member of the legislature is immune from arrest during the session and for 15 days after its conclusion, and the prosecuting attorney is powerless to act at the present time.

This is the first time that the legislature has met in a county where local option is in effect and the thirsty ones have been bringing in liquid refreshments and giving them away to friends.

300 U. S. EXPRESS CO. DRIVERS OUT ON STRIKE

NEW YORK, March 3.—Drivers and helpers of the United States Express company in Jersey City to the number of 300 went on strike today, alleging discrimination by the company against men who participated in the big strike last fall Jersey City headquarters were at a standstill. The police guarded the stables and offices

Indications that the strike would spread to Manhattan appeared during the forenoon when a report was received at police headquarters that 100 drivers of the United States Express company were going on a strike at the west side station

Asthma Catarrh
WHOOPING COUGH CROUP
BRONCHITIS COUGHS COLDS

Vapo-Cresolene

ESTABLISHED 1879

A simple, safe and effective treatment for bronchial troubles, without dosing the stomach with drugs. Used with success for thirty years.

The air rendered strongly antiseptic, inspired with every breath, makes breathing easy, soothes the sore throat, and stops the cough, assuring restful nights. Cresolene is invaluable to mothers with young children and a *boon* to sufferers from Asthma.

Send us postal for descriptive booklet.

ALL DRUGGISTS.

Try Cresolene Antiseptic Throat Tablets for the irritated throat They are simple, effective and antiseptic Of your druggist or from us, 10c in stamps

Vapo Cresolene Co.
62 Cortlandt St., N. Y.

Why Pay Big Prices?

Are you alive to the fact that the Hemenway Grocery and Meat Market is constantly offering advantages to the purchasing public that can not (quality considered) be duplicated in the city?

This Is the Place to Buy

Fresh Fruits and Vegetables.

Fresh Cranberries (bright and sound) quart	15¢
Fresh Cuban Pineapples, each	20¢
Fancy Ripe Bananas, dozen	25¢
Fancy Roman Beauty Apples, per box	$2.75
Fancy Winesap Apples, per box	$2.50
Fancy California Bellefleurs, per box	$2.25
Good, Medium Size, Colorado Ben Davis Apples, box	$1.50
Extra Fine Florida Grape Fruit, each	8⅓¢, 10¢, 12½¢
The Best Grade California Navel Oranges, box	$2.65
Fine Value in Navel Oranges, each	1¢
Fancy Roman Beauty Apples, 3 lbs	25¢
Fancy Colorado Winesap Apples, 4 lbs	25¢
Hothouse Leaf Lettuce, 6 bunches	25¢
Mammoth Florida Head Lettuce, each	10¢
Mammoth California Celery, 1 stalk	10¢
Fancy Southern Round Radishes, 3 bunches	10¢
California or Colorado Rhubarb, 2 lbs	25¢
Extra Fine California Cauliflower, 2 lbs	25¢
Spanish or Bermuda Onions, per lb	10¢
Fancy Sweet Potatoes, per lb	5¢
Fancy California New Cabbage, lb	5¢
New California Carrots and Turnips, lb	5¢
Brussel Sprouts (from California) lb	25¢
Fine Fresh Spinach, 3 lbs	25¢
Real New Potatoes, per lb	10¢

Look This List Through

Fancy Hens, fresh dressed, per lb	18¢
Smoked White Fish, per lb	25¢
Smoked Finnan Haddie, lb	20¢
6 Fancy Golden Bloaters	25¢
6 lbs. Missouri Black Walnuts	25¢
5 lbs. White Rice Pop Corn	25¢
Shelled Brazil or Cream Nuts, lb	60¢
Shelled Filbert Nuts, lb	60¢
Bryant's Peanut Butter	10¢ and 20¢
Long's Potato Chips (always nice) lb	30¢
Pure Strained Honey (pint jars)	25¢
First Grade Comb Honey (1 rack)	15¢
2-lb. can Kuner's Apple Butter	10¢
3 16-oz. pkgs. Griffin's Seedless Raisins	25¢
5-lb. can Monarch Apple Butter	50¢
5-lb. can Pure Fruit Jam (assorted)	75¢
Brookfield Creamery Butter, lb	53¢
32-oz. Bottle Batavia Queen Olives (stuffed)	85¢
Batavia Evaporated Raspberries, lb	40¢
3 pkgs. None Such Mince Meat	25¢
2 lbs. Raw Spanish Shelled Peanuts	25¢
5-lb. bag Batavia Pure Buckwheat	25¢
2 dozen Colorado Fresh Eggs	45¢
3 Large Cans Swift's Pride Cleanser	25¢

Get in line Join the Chamber of Commerce

The Hemenway Grocery Co.

Places 115 S. Tejon St. Phones Main 37
1201 N. Weber St. Main 451

Suppose that

California Colonist Excursions

March 10 to April 10

Santa Fe "All The Way"

Railroad fare only $33 from Chicago to California. Double berth in Santa Fe tourist sleeper, $7 extra Stop-overs allowed for Grand Canyon and Salt River Valley, Ariz.; also at all points in California. Personally conducted excursions. Fred Harvey meal service.

C. C. HOYT, C. P. A.
118 East Pikes Peak Ave.

Also write C. L. Seagraves, Gen Colonization Agent, 1008 Railway Exchange, Chicago, for San Joaquin Valley book and six months' free subscription to *The Earth.*

We Make Sailings With All Steamship Lines

Colorado Springs Gazette

60c Per Month

NewspaperARCHIVE®

In order to get you to try "Sunkist" Oranges and "Sunkist" Lemons and thus learn their excellent quality, we will send you free the beautiful Rogers Orange Spoon here pictured on receipt of 12 "Sunkist" wrappers and 12c to cover charges, packing, etc.

You will find both "Sunkist" Oranges and Lemons at nearly every dealer's, packed in individual paper wrappers that bear one of the trademarks shown below. If they are not packed thus, they are not the "Sunkist" kind, but an inferior fruit.

Three fourths actual size

"Sunkist" Oranges Choicest Fruit

"Sunkist" Oranges are California's choicest fruit—the select inspected crop of 5,000 orange groves. No other orange is so sweet, rich and juicy. They are thin-skinned, seedless, fibreless, tree-ripened, firm and solid. All are hand-picked. No fallen, bruised or over-ripe oranges. Each "Sunkist" is a perfect specimen, as delicious as if plucked fresh from the tree.

Buy "Sunkist" Lemons which are of the same high quality as "Sunkist" Oranges—solid and sound. "Sunkist" Lemons are so juicy that two of them go farther than three of any other kind, in the preparation of desserts, sauces and temperance drinks. Tell your dealer you want "Sunkist" Oranges and Lemons.

Save the Wrappers and secure a complete set of beautiful, useful orange spoons. In remitting, please send one-cent stamps when the amount is less than 24c; on amounts above 24c, we prefer money order, express order or bank draft. Don't Send Cash. We will be glad to send you complete list of valuable premiums. We honor both "Sunkist" and "Red Ball" wrappers on premiums. Address

CALIFORNIA FRUIT GROWERS' EXCHANGE
(25) 34 Ch[illegible] Chicago, Ill.

ALBERT GATE MYSTERY

BY LOUIS TRACY

COPYRIGHT 1904 BY R. F. Fenno & Co.

CHAPTER XV.

"Marie."

Marseilles is one of the most picturesque cities in the world.

Its streets cluster round an ancient harbor, famous before history was writ, or climb the sides of steep hills enclosing a land-locked bay.

In the suburbs Marseilles is modern enough, but the chief thoroughfare, known to all who read, the famous and ever busy Cannebiere, plunges rapidly downhill until it empties itself on the crowded quays that surround the old port.

With the newer Marseilles of the Joliette—well found in wharf and warehouses, steam cranes and railway lines—the town beloved of the Phoenicians has no concern. There is no touch of modern ugliness in the tiny maritime refuge which is barely half the size of the Serpentine. Lofty, old-fashioned, half-ruined houses throng close to its rugged quays.

At night this quarter of the turbulent city wears an air of intense mystery. The side streets are narrow and tortuous. Dark courts and alleys twist in every conceivable direction, while the brightness of the many wine shops facing each other across the tideless harbor only serves to enhance the squalid gloom that forms the most marked characteristic of the buildings clustered behind them.

Edith Talbot, intent on the pursuit of a woman so dramatically bound up with the mystery affecting her brother, paid heed to no consideration save the paramount one, that the hurrying figure in front must be kept in sight.

Contrary to the opinions expressed by the two men, Mdlle. Beaucaire did not board a passing tramcar. To Edith's eyes she seemed to be eagerly watching for some person who might pass in one of the small open carriages which in Marseilles take the place of the London hansom. Even as she rapidly walked down the crowded street mademoiselle closely scrutinized each vehicle that overtook her, and once, at a busy crossing, she deliberately stopped. Edith, of course, slackened her pace, and simultaneously she became aware how incongruous her appearance at such an hour in such a thoroughfare.

Much taller than the average Frenchwoman, neatly dressed in an English tailor-made costume, with her smart straw hat and well-gloved hands, Miss Talbot naturally attracted the curious gaze of the passers by.

Instantly it occurred to her that some disguise was absolutely necessary if she would not court an attention fatal to her enterprise. It chanced that where she stood for a moment a fruit-seller occupied a tiny shop, squeezed tightly between a church and a restaurant. The interior was dark enough, for a couple of flaring naphtha lamps were so disposed as to cast their flickering brilliancy over the baskets of fruits and vegetables displayed in the window or crowded together on the pavement.

The woman inside had a kindly and contented face, cherry ripe in cheek and lips, and from a pair of deep-set blue eyes she looked quizzically at the hurrying crowd.

Assuring herself with one fleeting glance that La Belle Chasseuse still remained motionless and intent at the crossing, Edith darted into the shop. She produced a sovereign.

"I have not much French money," she said hurriedly, "but this is worth 25 francs. Can you let me have a large dark shawl? I do not care whether or not it is old or worn. It is necessary that I should remain out for some few minutes longer, and I do not wish to court observation."

Even as she spoke she removed her straw hat and eagerly tore off her gloves. The Frenchwoman saw that one of her own sex, English, and consequently mad, desired to screen her appearance from too inquisitive eyes.

It was sufficient for her that there should be a spice of romance in the request. With one hand she pocketed the sovereign; with the other she dived into a recess beneath the counter and produced the very article Edith wanted.

"But certainly, mademoiselle," she cried. "See. It will cover you to the waist."

Edith advanced another pace into the darkest corner of the shop, quickly arranged the shawl over her head and shoulders, and, hastily murmuring her thanks, rushed forth into the street again, leaving hat and gloves behind in her haste.

The fruit-seller was far too wise a woman to call after the other and apprise her of the loss.

"It must be serious, this adventure," she mused. "And yet the novelists say that the English are cold! For me, Now, I think that women are very much alike all over the world."

And with this bit of provencal philosophy she picked up the discarded articles and discovered, to her joy, that they must be worth at least 10 francs.

"Thirty-five francs for an old shawl is a good night's work," she murmured. "Who could dream of such fortune at this hour? Tomorrow I will buy a candle and place it in the church of Notre Dame de la Garde."

Meanwhile Edith was just in time to see Mdlle. Beaucaire either abandon her search or resolve it in some manner, for the lady once more resumed her progress towards the old harbor, in whose placid bosom could be seen the reflections of numberless lights from the small promontory beyond, crowned with the Fort St. Nicholas and the Chateau du Phare.

Looking neither right nor left, but hastening onwards with rapid strides, mademoiselle crossed the rough pavement of the Quai de la Fraternite, bearing away diagonally towards the left.

But if the Frenchwoman was a good walker, Edith Talbot was a better one, and now that she no longer feared notice—for she draped the large shawl as elegantly about her shoulders as any woman in Marseilles—she decided to adopt a little strategy. Instead of keeping directly behind mademoiselle she broke into a run under the shadow of the houses. By thus making up ground she approached the narrow street towards which the Frenchwoman was heading almost simultaneously with her quarry, but apparently from an opposite direction. The aspect of the thoroughfare through which the two women sped was forbidding in the extreme. The houses were many storys in height, of disreputable appearance, and so close together on both sides that, were other conditions equal, an active man might easily spring from one room into another across the street.

The walls appeared to be honeycombed with doors and windows, while an indescribable number of shutters, balconies, projecting poles and clothes-lines created such a medley in the darkness, which was only made visible by a solitary bracket lamp, that Edith felt some anxiety as to whether or not she would be able to recognize the house into which mademoiselle disappeared, should her destination be close at hand.

There were, of course, many other people in the street besides themselves, else Edith's self-imposed piece of espionage would have been rendered difficult, if not impossible.

Men, women and children lounged about the doorways and kept up a constant cackle of conversation in a mysterious patois which Miss Talbot, though an excellent French scholar, could make nothing of. The presence of these people naturally shielded her from the direct observation of La Belle Chasseuse, but nevertheless threatened a slight danger should it be necessary for her to stand still, for she well understood that in such a locality each person was known to the other, and the loitering of a stranger could not fail to arouse curiosity.

Soon after passing beneath the lamp mademoiselle vanished into a doorway. Edith perceived to her joy that at this point there was no group of loungers. Indeed, for a few yards the street was empty. Keeping her eyes sedulously fixed upon the exact spot where the Frenchwoman disappeared, she reached the door, and, after a moment's hesitation, stepped lightly into the interior darkness.

The narrow entrance was at once lessened to half its width by a staircase. She listened intently, and could hear the other woman ascending the second flight of stairs.

At the next landing mademoiselle paused and knocked three times. Presumably in reply to a question within, she murmured something which Edith could not catch, and was at once admitted. The shooting of a rusty bolt supplied further evidence that the door was locked behind her.

Edith's next task was to identify the house. She stepped out into the street again and crossed to the opposite pavement. She looked up to the second story, but, owing to the short distance—barely 14 feet—that separated her from the house—she could discern nothing, save that the windows on that floor were closely shuttered.

The rapidly noted that the door was the third removed from the lamp.

Whilst wondering what to do next, a couple of girls approached her. They were young and of course inquisitive. Without any dissimulation, they stood in front of her and scrutinized her face, wondering, no doubt, who this tall and graceful newcomer could be.

"What is your name?" said one. "Where do you live? Have you just come here? Are you staying with old Mother Peter?"

With difficulty Edith caught the drift of their questions. But she answered smilingly—

"No, I do not live here, and I do not know Mother Peter. But I want you to tell me who lives in the house opposite?"

Her Parisian French greatly surprised the two girls, who giggled at each other, and one of them cried—

"Oh, here's a lark!"

But they scented an intrigue, and were quite ready to give all the information in their power.

"A lot of people live there," said the elder one; trying, with the ready tact of her nation, to accommodate her words to the understanding of the stranger. "It all depends who you want to know about. On the ground floor is Josef the barber and his wife, with three little ones. It can not be them I am sure, and it can not be Monsieur Ducrot, who is their lodger, for he is 70 years old and a sacristan in the Church of the Sacred Heart. Then on the first floor there are three men, not a woman amongst them. One is a bill-sticker, another a fisherman, and the third a waiter in the Cafe du Midi. I do not know their proper names. We call the bill-sticker 'Pastepot,' and the fisherman 'Crab.' The waiter is called 'Thomas' in the cafe, but when a letter comes for him it is in another name. Then, on the second floor—by the way, Marie, who is it that lives on the second floor?"

Marie, thus appealed to, was evidently of a more cautious temperament than her companion.

"If the young lady will tell us why she wants to know, we may be able to help her?" she stipulated.

"Certainly," cried Edith, instantly resolving to pursue the tactics of the penny novelette. "I have been deserted. My lover has been taken away from me by another woman—at least, that is what I am informed. I do not wish to make any trouble about it. There are plenty as good men as he left in the world; but, on the other hand, I must not act unjustly. I have been told that he lives in this house—that he is living with her here at this moment, in fact. If I can make sure of it, I will go away and never set eyes on him again unless by chance, and then you may be sure I will take no notice of him. I am not one of those silly girls who break their hearts over a faithless sweetheart."

Marie was reassured.

(To Be Continued Tomorrow.)

Photograph of a model wearing the new Pasha skirt, sister to the harem skirt, which created such a sensation on its first Parisian appearance. The trouser idea is the principal feature of the new creation.

ONLY ONE BEST

Colorado Springs People Give Credit Where Credit Is Due.

People of Colorado Springs who suffer with sick kidneys and bad backs want a kidney remedy that can be depended upon. The best is Doan's Kidney Pills, a medicine for the kidneys only, made from pure roots and herbs, and the only one that is backed by cures in Colorado Springs. Here's Colorado Springs testimony:

Philip Gamble, 719 S. Nevada St., Colorado Springs, Colo., says: "I was troubled a great deal by my kidneys. My back ached intensely, particularly when I stooped and often it was difficult for me to straighten. If I took cold it settled in my kidneys and caused my complaint to become worse. Doan's Kidney Pills taken according to direction brought me prompt relief, and in December, 1906, I publicly recommended them. Since then, when I have had backache, I have taken Doan's Kidney Pills and they have promptly checked the attack. I shall always speak in the highest terms of this remedy."

For sale by all dealers. Price 50 cents. Foster-Milburn Co., Buffalo, New York, sole agents for the United States.

Remember the name—Doan's and take no other.

At The Theater

"MOULIN ROUGE"

MATINEE TODAY

The attraction at the Opera House this afternoon and night will be the much-talked-of musical comedy drama "The Queen of the Moulin Rouge" and promises to be the sensation of the present theatrical season. The production comes here under the management of Sam E. Rork, direct from a year's run at the Circle theater in New York and a six months run at the Olympic theater in Chicago. The piece is the result of the collaboration of Paul M. Potter, John T. Hall and Vincent Bryan, and is said to correctly portray night-life in Paris as it exists at the present time.

The story has to do with the adventures of the King of Orcania and his bride-elect, the Princess Marotz, on the night of the famous quat-z-arts ball, which is the annual dance organized by the studios of Paris and is the biggest event of the year at the Moulin Rouge. The "floats," each containing the prettiest model of the studio, are shown as they circle around the Moulin Rouge, and as they are afterwards thrown into the River Seine.

The peculiar songs and dances of the occasion are literally reproduced. Then are disclosed the odd resorts to which the party betakes itself after the ball is done. First, still in masquerade costumes they are seen at Madame St. Angelo's gambling place, "The House With the Green Shutters." Then they adjourn for a welsh rarebit to the celebrated Cafe au Rat Mort in front of which the tramps, rag-pickers, Apaches and prowlers of the night defile. Matinee prices are 25c, 50c, 75c, $1, night, 50c, $1, 1.50, $2.00.

"THE CHOCOLATE SOLDIER"

With 15 minutes' time for change of costume, the principals of "The Chocolate Soldier" company could sing without rehearsal "Madame Butterfly," "Aida," "Faust," "Lohengrin" and "La Boheme" as each has sung in these operas many times. Margaret Crawford and Edmond Mulcahy claim to be letter perfect in all the more generally staged Wagnerian works and Miss Crawford has sung parts of "Die Walkure" before Frau Wagner herself. Harry Davies has one of the largest repertoires of any grand opera singer in America. He has sung more than 50 of these, including "Lohengrin," "Tannhauser," "Cavalleria Rusticana," "Il Trovatore," "Aida" and "The Ring."

Those who have ordered seats for "The Chocolate Soldier" must call for them by noon Monday or else the seats will be sold.

"The Chocolate Soldier" makes greater demands for dramatic ability as well as vocal brilliance upon the player of its prima donna role than any opera remembered. Not only is Nadina off the stage for hardly ten minutes during the full performance but it is a character with dramatic quality sufficient to make the work stand successful in retaining the lively interest of an audience even though Oscar Straus had not written a note on its wonderful music around it. George Bernard Shaw—always interesting—has never done anything quite as good as "Arms and the Man," from which the adaptation of "The Chocolate Soldier" has been made.

SEATS FOR FRANCIS WILSON

The sale of seats for the engagement of Francis Wilson, in his own comedy, "The Bachelor's Baby," which he presents at the Opera House Tuesday night, opens this morning. The prices are: Parquet, $2, dress circle, $1.50; balcony, $1, and gallery, 50 cents. Indications point to a packed house for Francis Wilson, so those who wish to see this comedian in his latest success had better secure seats early.

"The Bachelor's Baby," the comedy success of the year, which Francis Wilson wrote for his own use, tells the story of how a bachelor with a strong dislike for children, is won over as one of their staunchest defenders. It is said to be a happy little play, full of laughter and pathos, with just enough of the latter to heighten the effect of the former. There are situations and complications that cause tears to well, only to be driven away again by some humorous turn of the story.

Mr. Wilson plays the part of Tom Beach, the bachelor, and he takes excellent advantage of every opportunity to make fun, and also displays his ability to act more seriously. Charles Frohman is to present Mr. Wilson here with the company which was seen in his support during his eight months' engagement in New York last season, including many well-known players, such as Miss Eda Bruns, Clarence Handyside, Eleanor Barry, Richard Gordon, Mrs. Ogden Child, Thomas F. Tracy, E. Soldene Powell, Harold Merriam and that delightful child actress, Baby Davis.

EXCRUCIATING COMEDY FEATURE AT MAJESTIC

You can paste it under your hat, Mr. Vaudeville Goer, that it is some classy comedy bill and musical bill which opens at the Majestic this afternoon, one that will make you sit up and take notice and incidentally wonder whether it would be possible for anything more entertaining to be devised. There are two comedy and two musical acts, and one acrobatic specialty that has a whole lot of good funny stuff, besides the comic motion pictures and the orchestra program, so that it is plain that comedy preponderates.

But the particularly interesting thing concerns one Rube Dickerson, who wears his name on the billboards in large, bright colored type. Rube is an entire vaudeville entertainment. If he was the only thing on the bill people would say the Majestic had a good show, and one well worth the insignificant sum which one has to part with in order to mortgage a seat in the local entertainment emporium. This is the tip that comes from everywhere that Rube has disported himself for the edification of the populace. He is one great large elongated scream, is the foreword that comes down the theatrical line, and is one of the biggest attractions Sullivan and Considine were ever fortunate enough to secure.

Just a line on Rube's stunt. He is billed as "The Ex-Justice of the Peace" and he has a makeup that is in a class by itself. His jokes are all new and his way of getting them off keeps the audience in a howl. But his dancing is the irrepressible mirth producer. He has a Rube dance that is so funny that it is impossible for a spectator to laugh all he wants to.

Another great mirth producer is that unique sketch of Stephen Gratton and company, "Locked Out at 3 A. M." This is something different and in the hands of a capable company and is one of the most uproariously funny sketches in vaudeville. Leo and Chapman, a mixed team, have an acrobatic act that is full of novelty, the comedy features being great laugh producers.

One of the greatest musical acts ever heard here is that of the American Trumpeters Trio, a man and two beautiful girls, whose instrumental selections are sure to score a great hit, while Lucy Tonge, the girl with the baritone voice, sings some songs that have been going big all over the circuit. High class Majestiscope motion pictures and a delightful program by Hockenberger's concert orchestra complete an unusually strong bill.

Are you frequently hoarse? Do you have that annoying tickling in your throat? Does your cough annoy you at night, and do you raise mucus in the morning? Do you want relief? If so, take Chamberlain's Cough Remedy and you will be pleased. Sold by all dealers.

The best beet root is about one-eighth sugar.

Pleasant, Refreshing, Beneficial,

Gentle and Effective,

Note the NAME

CALIFORNIA FIG SYRUP CO.
in the Circle,
on every Package of the Genuine.

DO NOT LET ANY DEALER DECEIVE YOU

SYRUP OF FIGS AND ELIXIR OF SENNA HAS GIVEN UNIVERSAL SATISFACTION FOR MORE THAN THIRTY YEARS PAST, AND ITS WONDERFUL SUCCESS HAS LED UNSCRUPULOUS MANUFACTURERS OF IMITATIONS TO OFFER INFERIOR PREPARATIONS UNDER SIMILAR NAMES AND COMPELLING THE DEALER, THEREFORE, WHEN BUYING,

Note the Full Name of the Company
CALIFORNIA FIG SYRUP CO.

PRINTED STRAIGHT ACROSS NEAR THE BOTTOM, AND IN THE CIRCLE NEAR THE TOP OF EVERY PACKAGE OF THE GENUINE. REGULAR PRICE 50c PER BOTTLE; ONE SIZE ONLY, FOR SALE BY ALL LEADING DRUGGISTS.

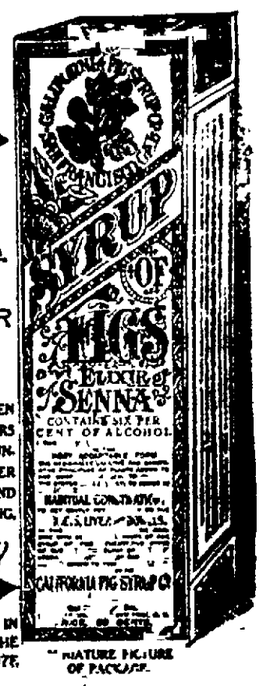

NATURE FIGURE OF PACKAGE.

SYRUP OF FIGS AND ELIXIR OF SENNA IS THE MOST PLEASANT, WHOLESOME AND EFFECTIVE REMEDY FOR STOMACH TROUBLES, HEADACHES AND CONSTIPATION DUE TO CONSTIPATION, AND TO GET ITS BENEFICIAL EFFECTS IT IS NECESSARY TO BUY THE ORIGINAL AND ONLY GENUINE, WHICH IS MANUFACTURED BY THE

CALIFORNIA FIG SYRUP CO.

ADDED OVER 160 NAMES

According to the latest reports the Y. M. C. A. membership campaign, which closed Thursday night, added over 160 new names to the roster of the organization, and was the most successful campaign ever conducted. The participants in the work held a special self-congratulatory social last night in the Y. W. C. A. rooms with the members of the Y. W. C. A., the affair being in the nature of a "lemon" party. The lemon idea was carried out from the decorations to every part of the refreshments.

Not a Word of Scandal

marred the call of a neighbor on Mrs. W. P. Spangh, of Manville, Wyo., who said: "She told me Dr. King's New Life Pills had cured her of obstinate kidney trouble, and made her feel like a new woman." Easy, but sure remedy for stomach, liver and kidney troubles. Only 25c, at The Hefley-Arcularius Drug Co.

HOLDS ANNUAL BANQUET

The eleventh annual banquet of Pearsons Literary society of Colorado College was held last night at the Antlers hotel. A reception was held in the hotel parlors at 8:30 o'clock, the president of the society, Ernest P. Fowler, assisted by Miss Janet Wallace, Professor and Mrs. Homer E. Woodbridge and Professor Roger H. Motton being in the receiving line.

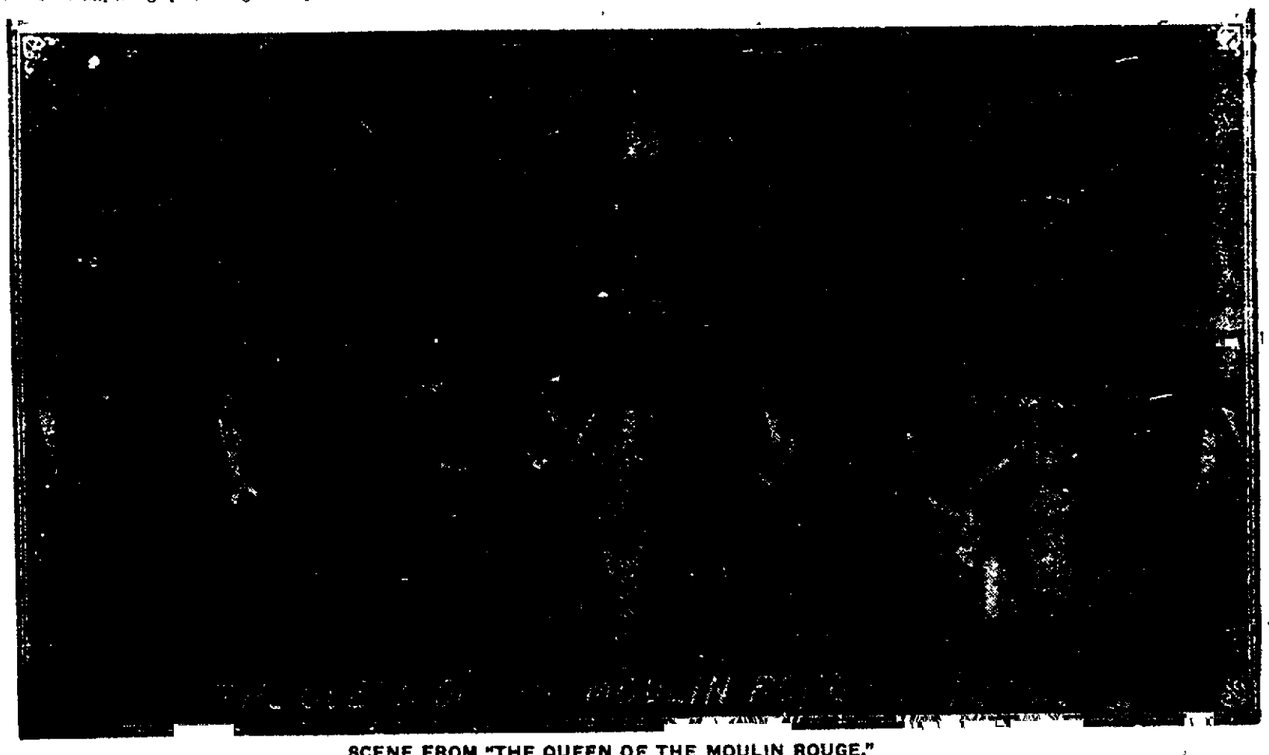

SCENE FROM "THE QUEEN OF THE MOULIN ROUGE."

A Smart, Lively and Beautifully Staged Musical Comedy Which Will Be Seen at the Opera House This Afternoon and Night. Harry Short, the Well-Known Comedian, Formerly in Support of Fritzi Scheff, Is in "The Queen of the Moulin Rouge" Cast.

Ask Your Neighbors

So many people scattered all over the American Continent have been cured by Dr. Pierce's Family Medicines that there's scarcely a hamlet where some of these grateful people are not to be easily found—ever ready to say a good word for the medicines which cured them and which very likely may cure you, if similarly afflicted. Look them up. They are walking advertisements for Dr. Pierce's medicines—ever ready to pass the good news along that these medicines *cure* when many others fail. Little advertised NOW, because their record of 40 years of cures makes great displays of their merits unnecessary. The great American *people*, pretty generally know of their unequaled record.

As a Stomach and Liver invigorator, and Blood cleanser

"GOLDEN MEDICAL DISCOVERY"

IS PAR EXCELLENCE THE REMEDY NEEDED.

For Woman's Peculiar Weaknesses and Derangements,

DR. PIERCE'S FAVORITE PRESCRIPTION

Still Stands at the Head of the Line.

MAKES WEAK WOMEN STRONG, SICK WOMEN WELL.

Get the People's Common Sense Medical Adviser by R. V. Pierce, M. D.,—the People's Schoolmaster in Medicine—revised and up-to-date book of 1000 pages—which treats of diseased conditions and the practical and successful treatment thereof. Cloth-bound sent post-paid on receipt of 31 cents in one-cent stamps to pay cost of mailing *only*, in strong paper covers for 21 stamps. Address WORLD'S DISPENSARY MEDICAL ASSOCIATION, R. V. Pierce, M. D., President, Buffalo, N. Y.

NEWSPAPER ARCHIVE® NEWSPAPER ARCHIVE®

Half-Price Sale

Men's Overcoats
Men's Suits
Boys' Overcoats
Boys' Suits

One-Third Off

Men's Raincoats
Men's Sweater Coats

One-Fourth Off

All Men's Odd Trousers

Half-Price Sale

All Women's Sweaters
All Misses' Sweaters
All Boys' Sweaters

Robbins

NEW LOADING SWITCH IS NOW COMPLETED

Special to The Gazette.

CRIPPLE CREEK, Colo., March 3.—The new loading switch to the Trilby and Gold Sovereign mines, ordered constructed by the state mine commissioner, has been built and ore teams were loading out ore direct from these mines this morning, and teams were also loading out from the Maggie mine on the Raven hill side of the gulch. Heavy tonnage has been broken in the workings of the Gold Sovereign main shaft by the Union Leasing company, and steady production will now obtain.

Forest Queen.

John Connors, lessee on the Forest Queen mine on Ironclad hill, made daily shipments during February from the mine and mine dumps. The mine ore returned values of between two and four ounces gold to the ton, and the dump rock, shipped without sorting, about $7 to the ton.

Arapahoe Lessee in Ore.

M. B. Rapp and company, operating the Arapahoe mine of the Jerry Johnson Mining company, will commence shipping from this Ironclad hill property during the coming week. Between three and five cars of ore lie broken in the drifts, and assays would indicate a good average milling grade ore.

Frank Caley, lessee of the entire Jerry Johnson holdings, is also shipping milling grade ore to the Colorado City mills.

Conundrum Lease Expires.

Carnduff, Millar and Victor, associates who have been profitably operating the Conundrum mine under lease, are making a cleanup, the lease term having expired. The property, it is understood, will not remain long idle.

Tenderfoot Hill Properties.

The Hoosier Mine plant has been steamed up for the past three days, and it is reported that the property is again under lease option. Other Tenderfoot hill properties now active are the Mountain Chief, of the White City Mining company; the Mollie Kathleen, owned by H. D. Gorther of Colorado Springs; the Black Diamond and Josie B., owned by Colorado Springs parties.

Princess E. Lessees in Ore.

Gus Johnson and associates, lessees from the Elkton Consolidated Gold Mining and Milling company on the Princess E., on Raven hill, are mining and shipping a good average grade of ore. The work is carried on through the Gregory shaft workings. Ore is also taken out through the Raven hill tunnel.

COPPER QUOTATIONS

Quotations Furnished by Otis & Hough.

	Bid.	Ask.
Adventure	5¼	6
Allouez	34½	35½
Arizona Commercial	14¾	15
Atlantic	4	4½
Butte Coalition	17¾	18¼
Cal. & Ariz.	51½	51¾
Cal. & Hecla	470	472
Centennial	12½	13
Copper Range	66	66½
Daly West	3	4
Franklin	9½	9¾
Granby	33	33½
Greene Cananea	6	6⅛
Iron Blossom	124½	125
La Salle	4¾	4⅞
Lake	35½	36
Michigan	2½	2¾
Mohawk	44	45
Miami	19½	19¾
Nevada Cons.	18⅝	18¾
North Butte	28½	28¾
Nipissing	11	11⅛
Old Dominion	39	40
Osceola	110	112
Old Colony	50	100
Parrett	12	13
Quincy	67	68¼
Shannon	11	11½
Superior Copper	35½	36¼
Superior & Boston	4⅞	5
Superior & Pittsburg	14⅞	15
Sioux Cons.	38½	39¼
Tamarack	42	44
Trinity	4¼	4¾
Victoria	1½	2
Wolverine	121½	..
Wyandott	1⅝	1⅞
Winona	8½	8¾
Utah Apex	2½	2¾
United Fruit	186	187

COTTON MARKET

Quotations Furnished by Otis & Hough.

	Open.	High.	Low.	Close
May	14.35	14.53	14.34	14.39
Mar.	14.15	14.30	14.00	14.18
July	14.20	14.35	14.10	14.22
Aug.	13.75	13.87	13.73	13.75
Oct.	12.70	12.73	12.59	12.59
Dec.	12.56	12.60	12.45	12.48

STOCK MARKET HAS IRREGULAR TENDENCY

NEW YORK, March 3.—The stock market was irregular today with an upward tendency in spite of the difficulties which beset bullish operators, but few material net gains were recorded at the close. Apprehensions of an extra session of Congress with its possibilities of tariff changes overshadowed all other influences and made the market nervous. United States Rubber and General Electric were conspicuously weak. Weakness of General Electric was attributed to filing of a federal suit under the anti-trust law against a number of electrical companies alleged to be in the control of General Electric. Copper shares made a good showing despite indifferent trade conditions and expectations that the forthcoming statement of the producers will reveal a falling off in both domestic and export business.

Officials of various western railroads denied reports that curtailment of operations had been decided upon because of the freight rates decision. A number of additional reports of earnings for January were received. Illinois Central, Chicago, Burlington and Quincy, and Missouri, Kansas and Texas reported diminished gains and decreases were shown by Pittsburg, Cincinnati, Chicago and St. Louis, Atlantic Coast Line, Baltimore and Ohio, Chesapeake and Ohio, and Louisville and Nashville.

The money movement between clearing house banks and the subtreasury this week was at no time heavy and the receipt of funds from the interior was of comparatively small volume.

Bonds were irregular. Total sales, par value, $2,589,000.

United States bonds were unchanged on call.

Quotations Furnished by Otis & Hough.

	High.	Low.	Close.	Yest'y's Close.
Atchison	105⅛	104	104⅛	104⅛
B. & O.	103	102⅝	103	102⅝
Can. Pac.	213⅛	212⅝	212⅝	212
C. & O.	82¼	81¼	81⅝	81
C. & N. W.	....	....	144	....
C. G. W.	....	....	....	21⅝
Colo. South.	....	....	54¼	55
D. & R. G.	32	31¾	31¾	31½
Erie	28½	28⅛	28¼	28
do 1stp fd.	48	47½	48	48
Gt. North.	124½	123⅝	124¼	123½
G. N. Ore	58⅝	58¼	58¼	....
Ill. Cen.	135	134½	134½	....
K. C. S.	....	....	33	....
L. & N.	143⅞	143⅝	143⅞	143⅝
M. K. & T.	32½	32⅛	32¼	32⅜
Mo. Pacific	56⅛	55¼	55⅝	55
N. Y. Cen.	107⅞	105⅝	105⅝	106⅞
N. & W.	103	102¾	103	103
No. Pacific	121½	120¾	121	121
O. & W.	41¾	41½	41½	41½
Penn.	125⅞	125½	125⅝	125½
Pac. Mail	....	....	....	24⅝
Reading	155	153⅝	154⅜	153⅞
Rock Island	29⅝	28⅝	29	28⅞
do pfd	....	....	58¼	59½
So. Pacific	115¾	114¼	114⅝	114⅝
So. Railway	....	....	26⅛	26⅛
St. Paul	120½	119⅛	119⅞	119⅝
Union Pacific	172¼	171⅝	171½	171⅝
Wabash pfd.	37⅝	37⅛	37½	37¼
Wis. Cen.	....	....	....	62½
Am. Cotton Oil	....	....	60⅝	60½
Am. Beet Sugar	45¾	45¼	45½	45⅛
Am. Loco.	37½	36¾	37½	36¼
Amal. Copper	62¾	61⅝	62	61⅜
Brooklyn R. T.	77¼	76⅝	77¼	76⅝
Car Fndry	....	....	52½	52¼
Con. Gas	140⅝	139⅝	140	139⅞
C. F. & I.	31⅝	31¼	31½	31½
Distillers	36½	36	36⅛	36
Gen. Elec.	148½	145¼	146½	150
Lead	53⅛	52¾	52⅝	53⅛
Peoples Gas	103¾	103½	103¾	103½
P. S. Car Co.	32	31¾	32	32¾
R. I. & S.	32	31¾	32	32¾
do pfd.	....	....	98½	....
Smelter	74½	73¼	74½	73½
do pfd.	105	104¾	104¾	....
U. S. Steel	75⅞	74⅞	75⅜	75⅛
do pfd.	....	....	118⅛	118½
Tenn. Copper	37½	37	37½	37¼
Utah Copper	44	43⅝	44	44
U. S. Rubber	44	41⅞	43	43¾
do 1st pfd.	113⅛	112	112	....
V.-C. Chem.	68½	67⅝	68½	68½
West. Union	....	....	....	73½
A. T. T.	144⅝	144	144½	....
Atch. pfd.	102¾	102⅛	102⅛	....
Westinghouse	67½	67¼	67¼	....
A. A. Chem.	57⅞	57⅝	57¾	....
P. T. & T.	....	....	52	....

EASTERN LIVESTOCK

KANSAS CITY, March 3.—Cattle—Receipts 1,000 including 300 southerns. Market steady; native steers, $5.50@6.75; southern steers, $5.25@6.00; southern cows and heifers, $3.50@5.25; native cows and heifers, $3.20@6.00; stockers and feeders, $4.75@5.90; bulls, $4.50@5.25; calves, $5.00@8.00; western steers, $5.25@6.25; western cows, $3.25@5.25.

Hogs—Receipts 4,000. Market 5 to 10c lower; bulk of sales, $6.85@7.00; heavy, $6.85@6.90; packers and butchers, $6.90@7.00; lights, $6.95@7.05.

Sheep—Receipts 2,500. Market steady; muttons, $4.00@4.60; lambs, $5.40@6.10; fed wethers and yearlings, $4.25@5.10; fed western ewes, $4.00@4.85.

MONEY ON CALL

NEW YORK, March 3.—Money on call steady, 2¾@2⅞ per cent; ruling rate, 2¾ per cent; closing bid, 2¾ per cent; offered at 2⅞ per cent. Time loans easier and very dull, 60 days, 3¾@3 per cent, 90 days, 3@3¼ per cent; six months, 3½ per cent.

Close: Prime mercantile paper, 4@4½ per cent; sterling exchange firm with actual business in bankers bills at 483.90@484 for 60-day bills and at 486.40 for demand.

Commercial bills, 483¼@483¾.

Bar silver, 52¾c.

Mexican dollars, 45c.

Government bonds steady; railroad bonds irregular.

KANSAS CITY GRAIN

KANSAS CITY, March 3.—Cash wheat unchanged to 1c higher; No. 2 hard, 87@95c; No. 3, 84@94c; No. 2 red, 91@93c; No. 3, 85@91c.

Corn weak, 1c lower; No. 2 mixed, 43c; No. 3, 42@42½c; No. 2 white, 42½@43c; No. 3, 42@43c.

Oats steady; No. 2 white, 31@32½c; No. 2 mixed, 30@31c.

Rye, No. 2, 75@79c.

Hay strong to 25c higher; choice timothy, $13.50@14.00; choice prairie, $12.00@12.25.

Receipts—Wheat, 28 cars.

METALS

NEW YORK, March 3.—Standard copper dull; spot and may, $12.00@12.10.

Tin weak; spot, $39.75@40.25; May, $39.12½@39.75.

Lead dull, $4.40@4.50.

Spelter firm, $5.65@5.75.

Iron steady; northern grades, $15.50@16.25; southern, $15.00@16.00.

Bar silver, 52¾c.

WOOL

ST. LOUIS, March 3.—Wool unchanged, territory and western mediums, 18@22c, fine mediums, 16@18c, fine, 12@15c.

POLITICS CAUSES WHEAT TO ADVANCE

CHICAGO, March 3.—Assertions that the reciprocity bill would fail and that there were serious doubts about an extra session of Congress had much to do today with an advance in the price of wheat. The market closed firm with a net gain of ⅛c to ½c. Corn finished ⅛c to ¼c down. Oats off ¼c to ⅜c, and provisions at 10c to 22½c advance. It was a day full of nervousness in the wheat pit. Shorts showed unmistakable signs of being easily frightened but there was not enough new investment buying or sufficient daring on the part of speculative bulls to cause a stampede. Moderate advances brought forward invariably a few large shorts willing to supply the wants of the smaller fry. Diminishing primary receipts formed an important angle in favor of an upward turn. There was evidence, too, of an increasing demand for flour. Moreover, farm reserves in the United States were said to have fallen 12,000,000 bushels under last year. On the other hand shipments promised to be heavier and the fact was apparently made clear late in the day that Congress would be reassembled if reciprocity was not acted upon in a manner satisfactory to President Taft. May fluctuated from 89⅝@⅞c to 90⅝@⅞c, with last trades ½c net higher at 90⅛@¼c.

Favorable weather and lack of export demand depressed corn. May ranged between 47¾c and 48¼@⅜c, closing steady at 48c, a net loss of ¼c. Cash corn was heavy. No. 2 yellow finished at 46½@47c.

Oats displayed reluctance to rally. May varied from 30¼c to 30⅜c, and in the end was ⅜c easier than last night at 30⅜@½c.

Purchases by shorts helped provisions upwards. Last sales were 10c to 22½c net higher for pork, 12½c to 15c for lard, and 10c to 17½c for ribs.

Quotations Furnished by Otis & Hough.

	Open.	High.	Low.	Close.
Wheat—				
May	89⅝	90⅝	89⅝	90⅛
July	88½	89	88⅝	88¾
Sep.	87⅝	88¼	87⅝	88
Corn—				
May	48¼	48¼	47¾	48
July	48⅞	49¼	48¾	48⅞
Sep.	49¾	50⅛	49⅝	49¾
Oats—				
May	30⅝	30⅞	30¼	30⅜
July	30½	30⅝	30⅛	30¼
Sep.	30⅛	30¼	29⅞	30
Pork—				
May	17.25	17.45	17.25	17.45
July	16.27	16.70	16.60	16.67

COLORADO SPRINGS MINING STOCKS

MINES.

	Bid.	Ask.
Acacia	04	04½
C. C. Con.	01¾	02
C. K. & N.	14	20
Dante	03	05
Dr. Jack Pot	06¾	07
Elkton	65½	66
El Paso	70⅝	71
Fanny R	04	05
Findley	06	08
Gold Dollar Con.	13	13½
Gold Sov.	02¼	02¾
Isabella	16½	17
Jack Pot	06	08
Lexington	01¼	02
Mary Cashen	02½	..
Mary McKinney	43	47
Moon Anchor	03	03¼
Old Gold	03¾	04⅛
Pharmacist	02	02¾
Portland	103	108
Prince Albert	..	02
Vindicator	90	92
Work	03¼	04¼

UNLISTED.

	Bid.	Ask.
Golden Cycle	200	..
Jennie Sample	10	10½
Jerry J.	05½	07
U. G. M.	05	05⅞

PROSPECTS.

	Bid.	Ask.
Banner	02¾	03¼
Blue Bell	..	01
Buckhorn	002	..
Gold Bond	01½	02
Gould	01½	02⅛
Ida May	..	02
Keystone	..	01
Little Puck	..	01
Mary Nevins	05½	06½
Mtn. Beauty	01	02
Pilgrim	..	01⅜
Raven & B. H.	01	02
Republic	0075	01
Requa Savage	03	03⅝
Rose M.	01¼	02
Rose N.	01¾	01⅞
St. Thomas	008	02

MISCELLANEOUS.

	Bid.	Ask.
Black Jack	01¼	02
Cable Con.	0075	01¼
Flower West	0045	0075
Missouri	..	005
Nellie V.	001	..
O. K.	002	005
Olive B.	005	..
Progress	001	..

SEPARATE SALES.

C. C. Con., 1,000 at 2; Elkton, 2,000 at 66, 500 at 66½, 500 at 65, 700 at 65¼, 500 at 65⅝. El Paso, 709 at 71, 500; Mary McKinney, 500 at 44; Jennie S., 5,000 at 10¾.

NEW YORK CURB

Quotations Furnished by Otis & Hough.

	Bid	Ask.
Bay State Gas	30	31
Baltic	4	4½
Butte & London	5	10
Cactus	19	20
Chino	21	21½
East Butte	12¼	12½
Ely Central	5	6
Goldfield Cons.	6¾	6⅞
Indiana	12	12½
Mason Valley	9	9½
Ohio Copper	1½	1⅝
Ray Cons.	17¼	17½
Ray Central	1½	1⅝

Forced to Leave Home.

Every year a large number of poor sufferers, whose lungs are sore and racked with coughs, are urged to go to another climate. But this is costly and not always sure. There's a better way. Let Dr. King's New Discovery cure you at home. "It cured me of lung trouble," writes W. R. Nelson, of Calamine, Ark., "when all else failed, and I gained 47 pounds in weight. Its surely the king of all cough and lung cures." Thousands owe their lives and health to it. It's positively guaranteed for Coughs, Colds, LaGrippe, Asthma, Croup—all Throat and Lung troubles. 50c and $1.00. Trial bottle free at The Hefley-Arcularius Drug Co.

A toothed wheel to break the ice, followed by a scraper to remove it from trolley wires, the two to be attached to any trolley car pole, have been invented by a Kansas man.

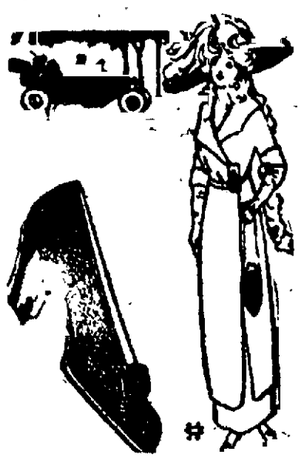

DEALS
The Specialty Slipper Store

We are showing for this season's wear the nobbiest line of Low Cuts we have ever shown. All leathers, also satin, velooze, suede, etc., in Pumps (with and without straps), one, two and three-hole ties and button oxford patterns, 8-strap pumps, etc., extreme short foreparts, high toes, high arch and Cuban heels.

Everything new that's good.

$2.50, $3.00, $3.50, $4.00 and $4.50.

MAJESTIC THEATRE

Direction FRANK TAMMEN.....Colorado Springs, Colo.

Sullivan & Considine Imperial Vaudeville

Commencing Saturday Matinee. And All Week. Mar. 4 MATINEE DAILY. Matinee, 3 p. m. Night, 7:30 and 9:10.

The Brilliant Player,
Stephen Gratton
& Company
In the Unique Comedy,
"Locked Out at 3 A. M."

Direct from Metropolitan Success,
Rube Dickenson
The Ex-Justice of the Peace.

The Sunny Singer,
Lucy Tonge
A Little Girl with a Big Voice.

A Versatile Hodge Podge,
T. J. Leo & Jessie Chapman
In "WANTED, A DONKEY."

The Majestiscope
Special Run Picture.

Vaudeville's Best Instrumentalists.
American Trumpeters Trio
In a Melodious Concert.

Regular Majestic Prices 10-20-30c

A CANE THAT DRINKS

From the Kansas City Star.

Parisians have found a means with which to combat the treating evil. The wife whose husband has been in the habit of pleading that he "met friends" and that he and each of them "had to buy"—hence his condition—has fixed him for the future. For a Christmas present madam bought monsieur a bibulous walking stick.

The walking stick is designed to make a man temperate by doing his drinking for him. It is a simple contrivance. The stick is hollow. The handle is pierced with several holes and an india rubber tube inside forms a syphon. The air being expelled, the liquid is sucked up. The stick is emptied, once it has been filled, by turning valve and the liquid absorbed is thus poured out into the street on leaving the place of refreshment.

The absorbent walking stick is warranted to sup up six, eight or ten average highballs, according to the size and price of the cane bought. Most wives buy big ones for their husbands. When the friend utters his "Happy days" or "Here's how" and turns to give his attention to his own glass, faithful "hub" appears. After that the trick is to employ merely slips the top of the stick into his glass and the first "finger" disgaged the friend in an argument with the bartender, so that the rest of the liquid may be absorbed, unobserved.

In Paris, especially, many a big business deal is effected over a glass and commercial travelers would lose half their custom if they refused an appetizer offered by a customer, whom they must, of course, treat in turn. They don't want the absinthes—maybe—but in France, as in America, "business is business."

There is this to curb the popularity of the stick in France. From his youth up the Frenchman is trained to be frugal and saving. He would rather absorb all the deadly poisons in the world than see them go to waste. To spill good liquor on the pavement—mon Dieu!

Not so in America. There it is assumed that the bibulous walking stick will be received with open arms. No American ever wants to drink. He takes one, and another and yet another because he "must keep up his end of the game." He "must be a good fellow." "Far be it from him to be a tightwad." Here's his chance to accept all the treats coming and yet retain half his pay check to meet the grocer's bill.

New Through Pullman Service

Colorado Springs
TO
San Antonio, Texas

Effective March 1, via

Colorado and Southern and M. K. & T.

through Ft. Worth. Leave Colorado Springs 2:55 p. m. today; arrive San Antonio 7:20 a. m. second day. Winter tourist rates now on to San Antonio and many other points in the south and southeast. Reservations, tickets and information at City Office, 119 E. Pikes Peak Ave. Phone Main 164.

Headquarters all principal steamship lines. Bookings made now for your summer tour abroad.

THE REED INVESTMENT CO.
Western Investments
Reed Block Colorado Springs, Colorado

The First National Bank
OF COLORADO SPRINGS, COLO.
Capital $215,000
Surplus $115,000
Travelers' checks and letters of credit. Safety deposit boxes.
OFFICERS AND DIRECTORS:
J. A. Hayes, President; Irving Howbert, Vice President; A. H. Hoat, Cashier; Wm. I. Howbert, Asst. Cashier; Jay B. Merritt, Asst. Cashier; Wm. A. Otis, Chas. M. MacNeill, Frank G. Peck, Spencer Penrose, R. W. Chisholm, Richard F. Howe.

THE EL PASO NATIONAL BANK
COLORADO SPRINGS, COLORADO
Capital $200,000.00
Surplus and Undivided Profits.....$250,000.00
SHAREHOLDERS: W. S. Jackson, Pres.; C. C. Hemming, V. Pres.; E. P. Shove, V. Pres.; R. S. Brownlie, Cashier; O. L. Godfrey, A. Cash.; W. D. Hemming, A. Cash.; Asa T. Jones, Est. Gen. Wm. J. Palmer, F. C. Smith, E. J. Eaton, T. J. Fisher, E. H. Eyre, J. A. Orr, T. E. Curtin, S. Aldrich, B. F. Lowell, A. B. Meservey, C. H. Curtis, O. Livermore, G. S. Elaton, O. E. Hemenway, B. S. Kaufman, A. Fehringer, A. F. Hemming, F. Daut, R. H. Hefley, M. McF. Price, Harry Jackson, F. A. Faust, Colorado Springs, Colo.; B. F. Edwards, Est. Wm. H. Thompson, St. Louis, Mo.

THE COLORADO TITLE & TRUST COMPANY
Capital and Surplus, $350,000.00
OFFICERS AND DIRECTORS:
President, J. Arthur Connell; Vice President, Horace G. Lunt, Eugene F. Shove, Leonard E. Curtis, Wilfrid M. Hager; Secretary and Trust Officer, William R. Waterton; Treasurer, George E. Nolte; Auditor, John H. Baker, C. P. A. C., H. MacNeill, F. G. Peck, P. B. Stewart, R. P. Davis, Sherwood Aldrich, Henry Hine, Spencer Penrose, D. B. Fairley, H. C. Hall, C. P. Dodge, George A. Fowler, George M. Irwin.
Bonds, Mortgage Loans and Investment Securities Bought and Sold
Small Accounts Accepted. Interest Paid on Deposits

Colorado Springs National Bank
CORNER TEJON AND KIOWA STREETS.
CAPITAL, $100,000. SURPLUS, $40,000.
OFFICERS AND DIRECTORS:
S. D. McCracken, President; W. K. Jewett, W. F. Richards, O. E. Hemenway, Vice Presidents; W. R. Armstrong, Cashier.
George S. Elston, B. G. Robbins, M. C. Gile, D. N. Heizer, W. W. Flora, H. C. Harmon, George C. Holden

THE COLORADO SAVINGS BANK
OF COLORADO SPRINGS, COLO.
Capital $50,000
Surplus $50,000
General Banking Business. Interest Paid on Savings Accounts.
OFFICERS AND DIRECTORS—E. J. EATON, Pres.; O. H. SHOUP, Vice Pres.; F. P. EVANS, Cashier; T. C. STRACHAN, Asst. Cashier; W. S. NICHOLS, FRANK A. VORHES, JOHN CURR, JOS. G. DEERN, E. C. SHARER, WM. STRACHAN.

The Exchange National Bank
OF COLORADO SPRINGS, COLO.
United States Depository.
Capital Stock $100,000.00
Surplus $100,000.00
OFFICERS AND DIRECTORS:
A. G. SHARP, Pres. J. B. McKINNIE, Vice Pres. J. F. LILLY, Vice Pres.
S. J. GILES, Cashier. C. G. GRAHAM, Assistant Cashier.
WILLIAM LENNOX. W. S. NICHOLS. D. H. RICE. E. W. GIDDINGS.
FRANK F. CASTELLO. A. S. HOLBROOK.
We Invite You to Inspect Our Safe Deposit Vaults.

OTIS & HOUGH STOCKS, BONDS, GRAIN & PROVISIONS
MEMBERS NEW YORK STOCK EXCHANGE
CHICAGO BOARD OF TRADE
PRIVATE WIRES TO ALL PRINCIPAL CITIES
Offices, Mining Exchange Building Telephone No. 188

Steamship Tickets

Atlantic and Pacific Steamer Lines

Represented at

Rio Grande Office
123 E. Pikes Peak Ave.

Booking daily for Summer Tours.

If going abroad this season, give us your order NOW.

Phone Main 96.

Can ticket you via Rock Island, Burlington, Missouri Pacific or Union Pacific, as you desire.

SOLE AGENCY CLARK'S TOURS.

NEWSPAPER ARCHIVE®

Wants

WANTED Male Help

500 MEN, 20 to 40 years old, wanted at once for electric railway motormen and conductors; $60 to $100 a month; no experience necessary; no strike; write immediately for application blank. Address K-100, Gazette.

TRAVELING SALESMAN wanted to sell brooms as side line in Colorado. For particulars call or address Peter Bechtle, 519 W. Huerfano St, Colorado Springs, Colo.

SALESMAN wanted—Reliable man that can furnish team and wagon to travel in country and sell a reliable line of goods; good proposition. Sweatman Medicine Co., Falcon, Colo.

WANTED—Carpenters and laborers to exchange work for lots; part cash paid. Hastings-Allen Realty and Building Co., 110 N. Tejon.

FIRST-CLASS painter to exchange work for lots; part cash paid. Hastings-Allen Realty and Building Co., 110 N. Tejon.

120 NORTH NEVADA AVE.—Gentlemen, save money; we reduced prices; hair cut and shave for 25 cents. You are next.

INSURANCE AGENT wanted; good pay to right man. Inquire at Free Employment Office, 14 N. Nevada.

FIVE OR SIX BOYS to carry paper routes; 15 years or over. Apply Mail Room, Gazette, before 8 o'clock.

WANTED—Two good solicitors, lady or gentleman. 310 N. Tejon St.

COMMON labor wanted in exchange for merchandise. 216 N. Tejon.

WANTED Female Help

WANTED—A refined, educated lady to take charge of a widower's household and little boy aged 16. State education and amount of salary expected. References furnished and required. Address K-47 Gazette.

WANTED Stenographer and bookkeeper in development company's office in small town, within 15 miles Colo. Springs; reasonable salary; middle-aged lady preferred. K-59, Gazette.

WANTED—Assistant lady demonstrator; must be neat in appearance and can leave city if asked to do so. Address in full, immediately, K-63, Gazette.

WOMEN, sell guaranteed hose; 70 per cent profit; make $10 daily; full or part time; beginners investigate Strong Knit, Box 4029, West Philadelphia, Pa.

WANTED—A competent girl for general housework; must understand cooking. Apply 1916 North Nevada Ave., between 12 and 2 p. m. Phone 116.

WANTED—Man and wife; wife to do housework for their board; two in family and both work; laundry hired. 503 N. Wahsatch Ave.

COMPETENT girl for general housework; family of two. Call 10 to 12 a. m., 1427 N. Cascade.

WANTED—Girl for general housework; must be competent cook. 1828 N. Tejon street. Phone 1571.

AN experienced cook; also houseman. Address K-62, Gazette.

LADY to stay at house for home; not much work. K-64, Gazette.

WANTED—Competent girl for general housework. 130 E. San Miguel St.

WANTED Miscellaneous

THE TOURISTS are beginning to come; get your stoves and ranges repaired, your chimneys cleaned, your gas and gasoline stoves fixed and be ready for the business when it comes; we can attend to your wants promptly. Craven & Duff, rear 116 E. Huerfano St. Phone Main 1636.

WANTED—Your cut hair and combings; highest prices paid. Mrs. Anna Bethman's Hair Dressing Parlors, 27 E. Kiowa St. Phone Red 394.

WANTED—Family washing by the Wet Wash Laundry. Phone Chestnut 37, and wagon will call.

PRINTING Star Ptg. Co. Room 31 Midland Block
Of Every Description Phone M. 887

WANTED Second-hand clothing and shoes for the poor. People's Mission Relief Dept., 27 W. Huerfano. Phone 1268.

CARPENTER, jobbing and repairing. Chicken coops and brooders made to order. Philo system. Williams and Thompson, 25 S. Weber.

WANTED—Loan of $1,200.00 at 7 per cent, on 5-room cottage and two lots, located north. Miller and Rock, 1012 Colorado Ave. Phone West 54.

PHONOGRAPH, good as new, half price; four-minute attachment. 1517 Washington Ave.

WANTED—Use of piano for caring for same. Address K-22, Gazette.

WANTED Situations

FIRST-CLASS steam engineer, experienced in electric light and ice factory, wants permanent position; absolutely sober and steady; A1 references. Address K-51, Gazette.

SITUATION wanted, bookkeeper, private secretary or assistant manager; competent, experienced; best references. Address K-45 Gazette.

YOUNG LADY stenographer and bookkeeper of several years' experience desires position. Can furnish references. Address K-25, care Gazette.

WANTED—Position by refined young lady as child's nurse; has had experience; can give reference. Phone M-994.

COLORED woman wants position; general housework or second girl. 818 N. Pine.

YOUNG man, 19 years old, wants office or clerical work; fair stenographer. Address K-67, Gazette.

HOUSEWORK in quiet family; moderate wages; references. Miss A., 513 N. Wahsatch.

WANT position for general housework. Call 110 E. Costilla.

NURSERY

GOOD apartment trees and shrubs. Clark's nursery, 2400 Wood Ave.

BOARD AND ROOM

STAR RANCH, in the pines, three miles south of city limits; an abundance of fresh milk, cream and eggs; table unexcelled; rooms and cabins, with sleeping porches; investigation solicited. Phone Red 992.

28 W. BIJOU, first-class rooms, private baths, porches; centrally located. Phone 1859.

NICE, clean rooms; close in; with board. Inquire 207 E. Huerfano.

TWO sunny rooms. Miss Womack, 432 North Nevada Ave. Phone 1768.

FOR RENT ROOMS Furnished

THE HALCYON,
320 N. Tejon street; rooms single and en suite; every modern convenience; permanent and transient; rates, $3.00 per week and up. Phone 682

THE EL PASO APARTMENTS
has changed hands and put in first-class shape; close to business center; steam heat; electric lights; hot and cold water in every room; two toilets; two baths; rooms by day or week. 311½ N. Tejon. L. L. Place, Prop.

TWO rooms, sleeping and open porches; bath, gas range, hot water; first floor; private entrance. 326 E. Yampa.

THREE or 5 furnished rooms for housekeeping, modern except heat; also 2-room furnished cottage. 615 E. Boulder St.

TWO rooms, modern, furnished or unfurnished; half block from Wahsatch car line on San Rafael. Inquire 808 N. Weber.

FOR RENT—Rooms for housekeeping; range, sink, pantry, storeroom, bath, electric lights, private entrance. 503 N. Wahsatch.

HANDSOMELY furnished, kitchen privileges if desired, hot water heat; easy walking distance; prices right. 681 N. Weber.

3 ROOMS and alcove, modern, private entrance 318 E. Monument. Phone Red 135.

TWO modern furnished rooms, housekeeping; third floor; very reasonable. 529 N. Weber.

LIGHT housekeeping rooms, furnished; also 2-room cottage. 426 East Platte. Phone Main 994

TWO or three well furnished modern housekeeping rooms, very reasonable. 219 N. El Paso.

ROOMS, $1.50 and $2.00 per week; gas range for light housekeeping. 611 N. Cascade.

THREE or four rooms complete for housekeeping, first floor; hot water heat, gas for cooking. 527 E. Platte.

FIVE spacious rooms, phone, gas, bath and ...; first floor. Call at once. 712 N. Tejon.

NICE, modern rooms with or without board; private family. Phone M. 2706.

THREE-ROOM apartments, partly modern. 610 E. Boulder. Main 1213.

SUITE of rooms or single rooms, furnished or unfurnished. 211 E. Uintah.

2 LIGHT housekeeping rooms, reasonable to right parties. 423 S. Tejon.

2 OR 3 connecting rooms for housekeeping. 817 N. Tejon. Phone 1592.

WARM rooms; winter rates; sleeping porch. 315 N. Weber.

FOR RENT HOUSES Unfurnished

5-ROOM modern cottage, except heat; barn and chicken house; on Spruce St. car line; $14.00 per month. Apply 330 Mesa road.

FOR RENT—Store room suitable for restaurant, bicycle or plumbing shop. Extra nice living compartments in rear. 7 W. Huerfano.

BEAUTIFUL new 5-room cottage, faces south, fully modern, rent reasonable. 1016 E. San Rafael. Inquire 1022 E. San Rafael.

4-ROOM cottage with sleeping porch, modern except furnace. Inquire at 116 E. Espanola.

702 SOUTH CASCADE, four rooms, $12; large corner lot. Owner; Phone 1775.

4-ROOM cottage, 315 W. Vermijo; large lot; sale, monthly payments. Owner, 230 S. Weber.

11-ROOM modern house, full of roomers; furniture for sale. 116 E. Boulder. Phone Main 2840.

SEVEN rooms, modern, except heat. 728 E. Platte. Call Pikes Peak Pharmacy. Main 1256.

5-ROOM apartment in The Colchester. Owner, 73 Bank Bldg. Phone M-408.

2027 NORTH WEBER—3 rooms, $17; white or colored tenant. Phone 1778.

6-ROOM mod. house, 2027 N. Tejon, $30.00. 9 Midland block.

8-ROOM house; modern; 1104 Lincoln; reasonable rent. Clark, 224 E. P. P.

For Sale or Exchange

12 ROOMS, NORTH END, STRICTLY MODERN HOUSE. FOR SALE: WOULD TAKE SMALLER PROPERTY AS FIRST PAYMENT.
THE YATES & M'CLAIN REALTY COMPANY
Suite 16, El Paso Nat'l. Bank Bldg.

6-ROOM modern house, will consider cattle and horses. Address K-26, Gazette.

A MOTOR washer in good condition. Rear 19 E. Las Animas.

FOR RENT ROOMS Unfurnished

THREE nice housekeeping rooms; separate entrances; lights and gas. 117 S. Corona.

Wall Paper and Paints

WE can save you money on Wall Paper, Paints, Oil, Glass, etc. Ideal Wall Paper Co., 1014 Colo. Ave.

WANTED Real Estate

WILL buy any cheap property or equity. Full description. K-68, Gazette

FOR SALE Miscellaneous

SECOND-HAND lumber, sash and corrugated iron; having bought from Brown Lumber Co., the old Walsh planing mill building, I will be tearing down same March 1 and want to sell the material on the premises opposite new mill and office of the Brown Lumber Co. J. M. Schooler.

FOR SALE—One 30-H. P. and one 8 H. P. stationary steam engine; good condition and running at present time; reason for selling, wish to increase capacity. Address H-100, care Gazette.

FOR SALE or trade, one $400 Columbia piano player, boudoir size; never used and now in storage; will sell cheap for cash or trade. Address K-2, Gazette.

FOR SALE—One high-grade piano; absolutely new; will sell cheap account taken in payment of debt; cash or installments. Address H-99, Gazette.

FIVE or six good, fresh milk cows for sale. Address Box 622, Colo. Springs, or call at ranch near Rapson Mine. Vergeront Bros.

TO INSURE against a leaky roof, use "READY ROCK." No better roofing made. Phone 102. The Brown Lumber Co.

MOTORCYCLE in good condition; cash or terms; cheap; 1910 model. Inquire Colorado Springs Cycle Co., 124 N. Tejon St.

GOOD work mule for sale or will trade for good work mare; 700 second-hand brick and one tin ash pit; cheap. 813 North Wahsatch Ave.

TO settle an estate, will sell two small houses and chicken houses; 90 full blood chickens, 100 pigeons; close in; cheap. L. R. Capron, 108 S. Conejos.

LINING FOR HOUSES.
PRESED PAPER MATS, suitable for lining houses, tents, chicken houses, etc., for sale at Gazette office.

$400 MAHOGANY piano, magnificent instrument; for quick sale, $185 cash. Address by letter, P. O. Box 58, City.

LICENSE is not necessary to buy a rug at the Rug Store, 331 E. Pikes Peak Ave.

GOOD bicycle, pullets and hens; sacrifice; owner leaving town. Call today, 1311 N Wahsatch.

FOR SALE—Fresh milk cow, 4 years old; first-class. 534 Ehrich St., Colorado City.

4-ROOM house, furnished or unfurnished; barn, chicken house; very cheap. 435 W. Cucharras.

ONE note for $1,300, secured by first mortgage on city property, interest 8 per cent. See owner 528 N. Weber St.

TWO yearling thoroughbred Poland-China sows. Phone West 41. Address Box 226.

TWO roll top desks, office chairs, warehouse trucks. The L. M. Hunt Grain company.

JUST a few more sewing machines that must be closed out by March 10 at $1 and up. 8 E. Kiowa.

FOR SALE—Collection American silver coins. E. H. Morse, 111 E. Huerfano.

FOR SALE—Lawn manure, $1.50 per load. Phone 722. 603 W. Huerfano.

FOR RENT HOUSES Furnished

7-ROOM modern dwelling, nicely and completely furnished, furnace, gas and coal ranges, one lot from car line; no children. 508 E. Cache la Poudre street.

FOUR-ROOM apartment, private bath, strictly modern; furnished or unfurnished. 330 E. Bijou.

ONE six-room modern cottage, furnished in mission; piano. 714 E. Platte Avenue.

4-ROOM cottage, modern except heat, nicely furnished. 217 North Corona. Deal Shoe Co., S. Tejon St.

PRETTY rustic cottage, freshly done; gas range, sleeping porch; cheap rent. 1713 Wood.

4-ROOM mod. house, furnished; no children; 6 N. 18th St. Phone White 97.

ONE-ROOM house, furnished for housekeeping; clean and comfortable. 14 W. Bijou.

NEW bungalow, elegantly furnished. Apply at The Savoy, 14 W. Bijou.

SIX-ROOM bungalow, modern, fully furnished. 1218 N. Corona St.

EIGHT-ROOM furnished house at 931 N. Corona. Inquire 32 N. Tejon

THREE-ROOM cottage, furnished, for rent. Apply 202 S. Wahsatch Ave.

THREE-ROOM cottage, electric lights, gas. Apply 530 E. Kiowa.

FOR RENT—Large 3-room cottage, furnished; clean. 1011 N. Wahsatch.

5 ROOMS, furnished, with bath. 2210 North Nevada.

4-ROOM lower flat, modern, private, close in. 223 E. Cucharas.

EIGHT-ROOM house, well furnished, close in. 26 W. Bijou.

GOOD furnished house, partly modern; $10 month. 325 S. Hancock.

Storage and Transfer

WE MOVE IN THE BEST SOCIETY

SMITH STORAGE & TRANSFER CO.

FOR SALE FURNITURE

CAN and will save you $5 on that new floor rug. 331 E. Pikes Peak Ave. N. A. Robinson.

Auctions and Auctioneers

COL. D. A. DIBB, AUCTIONEER.
Office, 22 N. Tejon. Phone Main 790

RUGS is our special line; see us before buying. 331 E. Pikes Peak Ave.

FOR SALE RANCHES

CAN you beat this land offer? $20 per acre, $2 cash, $2 weekly, no interest or taxes; 20 to 80 acres. Now working on irrigation ditches. 20 years to pay for water; near Lamar, Colo. Address H-6 Gazette.

FOR SALE Real Estate

NORTH END } NEW BUNGALOW FOR SALE

Strictly modern, 6 rooms, bath, full basement, located between Weber and Nevada. SPECIAL PRICE. You are invited. COME UP
GEO. CARROTHERS & SONS,
219 E. Fontanero St.

WE HAVE FOR SALE
SEVERAL STRICTLY MODERN COTTAGES IN GOOD LOCATIONS, THAT CAN BE BOUGHT ON MONTHLY PAYMENTS
THE YATES & M'CLAIN REALTY COMPANY
Suite 16, El Paso Nat'l. Bank Bldg.

FOR SALE BY OWNER

Bran new shingle cottage, of 5 large rooms, 2 large closets, hall between bedrooms to bath, reception hall, linen closet, pan closet, large pantry and cellar. The bath, lavatory and sink are of the best porcelain enamel. One of the prettiest built-in sideboards in Colorado Springs; it has 4 leaded glass doors and 9 drawers. This fine home is located between 2 car lines, near the Columbia school, and has 2 full lots. Address K-55, Gazette

SECURITY AND BOZARTH TEX.
In the heart of the fruit, nut and garden district, just back of Houston; town lots, $20 each; $5 down, $5 per month.
JOSEPH POWELL & CO.
207 CENTURY BLDG., DENVER

FOR SALE—By nonresident, at bargain, new modern cottage, located 212 Jefferson Ave.; best residence street East Colorado City, heat, light, bath, coal and gas ranges, A1 condition and a beautiful home. Address Owner, 1022 Washington St., Denver, Colo.

PECAN AND FIG LAND
down by Houston, Tex. in large and small tracts; ideal for small fruits and truck gardening.
JOSEPH POWELL & CO.
207 CENTURY BLDG., DENVER.

FOR SALE OR EXCHANGE
We still have the 271-acre farm near Rocky Ford on our list. Well improved, 90 acres alfalfa. Price, $75.00 per acre. Will take good HARDWARE or JEWELRY or other merchandise stock in whole or part payment.
INTERSTATE INV. & REALTY CO.
112 Pikes Peak Ave

2-ROOM HOUSE AND LOT ON MONTHLY PAYMENTS
THE YATES & M'CLAIN REALTY COMPANY
Suite 16, El Paso Nat'l. Bank Bldg.

ROOF LEAK?
Use "READY ROCK," the best gravel roofing. Phone 102. The Brown Lumber Co.

6-ROOM AND 4-ROOM HOUSE, BOTH STRICTLY MODERN; ON ONE LOT ON COLO. AVE. BARN AND CHICKEN HOUSE. ON TERMS TO SUIT YOU.
THE YATES & M'CLAIN REALTY COMPANY
Suite 16, El Paso Nat'l. Bank Bldg.

TWO-ROOM house and out-houses, cheap. Inquire E. V. Cammel, Court House.

FOR SALE—Several building lots in good additions to Colorado Springs. Address K-3, Gazette.

FOUR-ROOM HOUSE, NORTH END; MODERN EXCEPT HEAT; ON EASY TERMS.
THE YATES & M'CLAIN REALTY COMPANY
Suite 16, El Paso Nat'l. Bank Bldg.

THREE-ROOM new house, west side, chicken house, nice lawn, fenced; must sell at once, $900. Inquire 222 N. Wahsatch, mornings. Main 2632.

EQUITY—New 4-room bungalow, sleeping porch; corner; modern. Address K-61, Gazette.

FOR SALE—Water right under Chivington project. Phone 2154.

MONEY TO LOAN

MONEY TO LOAN
Any amount; lowest rates; no delay, fire, life, accident, burglary, plate glass; liability insurance, surety bonds; agent Prudential Insurance company.
W. W. WILLIAMSON
Rooms 40 and 41 First National Bank Bldg. Phone Main 476.

MONEY TO LOAN
In any amount consistent with the security offered, on improved Colorado Springs real estate or ranch lands in El Paso county.
LOWEST RATES AND QUICKEST SERVICE.
THE STATE REALTY CO.
125 E. Pikes Peak Ave.

KINSMAN & WOLFF will loan you money on furniture, musical instruments, real estate, or most anything, at usual rate of interest. Business confidential.
KINSMAN & WOLFF,
404 Colorado Ave., Colorado City.

MONEY TO LOAN IN ANY AMOUNT CONSISTENT WITH THE SECURITY OFFERED. 620 EXCHANGE NAT'L BANK BLDG.

$25.00, $50.00, $75.00 or $100.00 on pianos, furniture, warehouse receipts, cattle; no commission; lowest rates and easy payments. Davis & Barney, 55 Bank Building.

MONEY to loan, any amount.
MILLER & ROCK
1012 Colo. Ave. Phone W. 54.

DRESSMAKING

DRESSMAKING—All work guaranteed. 1327 Colorado Ave. Phone Blue 722.

VACUUM CLEANERS

WE help house cleaners with our most powerful machines and best service. Odabashian. 512 N. Tejon. Phone 1377.

WATCH REPAIRING

SPECIAL rates; watches cleaned, 50c; main springs, 50c. All work guaranteed. Highest price paid for old gold and silver. M. Klein, 16 E. Huerfano.

BUSINESS CHANCES

YOU CAN INVEST $10 per month now in a town lot at Fort George, the geographical and strategic commercial center of British Columbia, and get in at the beginning before the first railroad, there are seven railroads building and projected to Fort George, which is at the junction of 1,000 miles of navigable waterways and the metropolis of a splendid agricultural, fruit and mixed farming country of 30,000,000 acres, besides being the natural supply point for a tremendously rich timber, mineral and coal territory of millions of acres; let us send you free a copy of "British Columbia Bulletin of Information," concerning up-to-date news of investment opportunities in this vast, new and rich country, also synopsis of government land, mining, timber and coal laws, etc.; send your name and address today. Natural Resources Security Co., Ltd. Paid up capital, $250,000. 540 Bower Bldg., Vancouver, B. C.

$500—OUTDOOR BUSINESS SNAP—$500—Account illness, will sell my lease on small modern poultry plant; 350 laying hens; furniture; horse and runabout; estab private trade. Room 232, Glockner.

ELEGANT opportunity for party with from $5,000 to $20,000 to invest; will bear strictest investigation. K-102, Gazette

FOR SALE—Small grocery stock, close in; at a good discount. Yates & McClain Realty Co.

LEASE of good rooming house, furniture for sale. 18 Boulder Crescent.

HORSES AND VEHICLES

FOR SALE—2 work horses, $110; 1 grey horse, $45, 1 bay mare, $90; 2 geldings, 2,700 lbs., good pullers, $275; 1 large work mule, $150, 1 wagon with coal bed, $35, 1 nearly new 2¾ broad tire Bain, $55. Will trade wagons, buggies, carriages and harness for horses. D. B. Snouffer, 607 W. Huerfano. Phone 2011.

LOT of horses, harness and wagons, taken under chattel mortgage, will be sold at Peck's Corral, 118 S. Nevada, Saturday, 4th, at 2 o'clock.

FOR SALE—10 head of good burros. John S. Young, 729 "A" St., Pueblo, Colo. Phone Black 4783

BAY horse, sound, weight, 1,290 lbs.; city broke, 8 years old; a bargain. 321 Monroe Ave., Colorado City.

FOR SALE—One cart as good as new and one-horse wagon. H. H. Palmer, 1024 S. Sahwatch.

COMBINATION HORSE—To let for keep to reliable party. Phone Main 454.

ONE 1,450 lb. horse for sale. 640 E. Boulder

FOR SALE—New buggy and set of harness. Call at the St. Vrain Livery.

FOR SALE—A one-man Frazier cart. Smith Transfer Co.

Electro-Thermatorium

THE ELECTRO THERMATORIUM
SANITARIAN TREATMENT
ROOMS AND BATHS
124 South Tejon Street
Next to Alamo Hotel. Phone Main 1425.

TO TRADE

WHAT HAVE YOU TO EXCHANGE FOR TWO LOTS IN COLORADO CITY?
THE YATES & M'CLAIN REALTY COMPANY
Suite 16, El Paso Nat'l. Bank Bldg.

TO TRADE—A six-room house and bath; lot, 50x190 ft.; barns, sheds, chicken houses, garden, shade and fruit trees; 2 blocks east of court house; will trade for smaller property, see owner, rear 116 E. Huerfano St. Stove Doctor.

FOR TRADE, GOOD OKLAHOMA FARM, improved, for business in Colorado Springs. Price, $5,000.
INTERSTATE INV. & REALTY CO.
112 E. Pikes Peak Ave. Phone 1265.

TO exchange small grocery stock for good paying property. Yates & McClain Realty Co.

TO TRADE several vacant lots in Colorado Springs for improved property. Address K-4, care Gazette.

GRADUATE OSTEOPATH

DR. KLEIN, graduate Still's College, Kirksville, Mo., 601-603-605 Ex Nat'l Bank Bldg. Office especially equipped for treatment of chronic diseases. General practice. Specialty stomach and female troubles, rheumatism, constipation, goiters, nervous diseases. Ten years' practice. Res. 516 N. Cascade. Phone office, 1370; res., 2462. We especially emphasize accurate diagnosis in our cases, believing that it is only possible to obtain a cure when a correct diagnosis is rendered.

DR. G. W. Pauly and Lona E. Pauly, graduates Still's college, Kirksville, Mo. G. W. Pauly, offices at 201-202-203-204 DeGraff Bldg., 118 N. Tejon St., phone Main 1701, and Lona E. Pauly, offices at 1212 N. Weber St., phone Main 956. As treatments progress like lessons, it is best that each have separate patients and practices. Come in and we will show you to your satisfaction what has caused your trouble.

DR. CONWAY, Still graduate; general practice; specialty of female troubles and goiters; examination free. Phone or call El Paso Bank Bldg.

E. L. MUMMA, M. D. D. O., 608-609-610 Exchange National Bank Building. Phones: Office, 1974; residence, 1822

CLAIRVOYANT

NOTED PSYCHIC, Mrs. Sampson, has returned; all work guaranteed; prices within reach of all; readings daily; meetings Sun. and Thurs. evenings. 113½ E. Pikes Peak.

MASSAGE

MANICURING and massage. Miss R. La Rue, 113½ E. Huerfano, Room 9.

SWEDISH massage parlor. Mme. C. Schrader, 113½ E. P. Peak. Rm. 12.

MUSICAL

PIANO tuning; all work guaranteed. Phone 1010. Lewis, 420 E. Pikes Peak

LOST

LOST—On Ute pass road between Captain Baldwin's quarters and Manitou, large black lynx rug muff, head and tail trimming, $10.00 reward for information leading to recovery. Phone Main 1977

LOST—Pocketbook left on desk in postoffice with name W. J. McSweeney printed on it. Contains valuable papers and party returning same to The Gazette will receive liberal reward.

LOST—Coin purse containing $15 in bills and a Philippine penny; left on Manitou car. Return to Gazette. Reward

LOST—Between Thirteenth and Tejon, probably on Santa Fe car, a fan attached to black velvet ribbon. Reward if returned to this office.

HEAVY gold locket, lion's head, diamond, two rubies; owner's first name engraved, also gold chain. Return to Gazette office for reward.

LOST—On Manitou car, a long buckskin purse containing $20 bill and change; also a bill for lumber. Reward at Gazette.

LOST, on West Kiowa, or Bijou, between the Sun Realty Co. and Walnut and Bijou St. fur neckpiece. Return to Gazette and receive reward.

BETWEEN 615 N. Tejon St. and 730 N. Cascade Ave., going through Dale St., a black leather purse containing about $40. Return to Gazette and receive reward.

LOST—Pocketbook containing $20.50 check, $1 bill, 90 cents in coin. Leave at Gazette and get reward.

WOVEN gold watch fob, locket set with pearl, Wednesday. Reward at Gazette.

BRONZE belt pin, blue setting, between Phelps' restaurant and St. Vrain on Tejon. Return to Gazette.

LOST—Fraternity pin; name Dr. J. A. Patterson on back. Return this office. Reward

GARNET stick pin: reward if returned to Gazette.

LOST—Gray Suede glove, lined; 7¾. Return this office. Reward.

LOST—Blue cloisonne silver belt pin. Reward at Gazette office.

LOST—Yankee pocket drill. Reward if returned to Gazette office.

GOLD signet ring. Initial V. J. F. Reward, Gazette

HEAVY gauntlet glove, on finger. Reward at Gazette.

WANTED To Rent Houses

SIX-ROOM modern, furnished or unfurnished. State price and location. Address K-54, Gazette.

FOR RENT OFFICES

OFFICE space with lights, etc.; ground floor. Hastings Allen Co. 110 Nor[th]

LEGAL NOTICES

NOTICE TO CONTRACTORS.

Bids will be received by the city clerk until 9 o'clock a. m. of Wednesday, March 15, 1911, for the construction complete in place of the extensions to the deep sanitary sewers. The following is the engineer's approximate estimate:

410 Lin. Ft. 12-inch pipe.
2,095 Lin. Ft. 10-inch pipe.
500 Lin. Ft. 8-inch pipe.
15 12-inch-x-6-inch Y's.
86 10-inch-x-6-inch Y's.
8 8-inch-x-6-inch Y's.
7 Manholes

Plans and specifications may be obtained at the office of the City Engineer.

Certified check for Five Hundred Dollars, ($500.00) must accompany each proposal.

A bond in the sum of Four Thousand Dollars ($4,000.00) for the faithful performance of the contract will be required from the successful bidder.

The City reserves the right to reject any and all bids.

By order of
A. J. LAWTON,
Commissioner Public Works and Property
February 25, 1911.

Colorado Springs, Colo., Feb. 6, 1911.
To the Stockholders of The El Paso Consolidated Gold Mining Company:

You are hereby notified that the regular annual meeting of the Stockholders of THE EL PASO CONSOLIDATED GOLD MINING COMPANY, for the election of Directors and for the transaction of such other business as may properly come before said meeting, will be held at the office of the Company, in The Exchange National Bank Building, in the City of Colorado Springs, State of Colorado, at 11.00 o'clock a. m., on Monday, March 13th, 1911.

The stock transfer books will be closed at twelve o'clock noon on the 7th day of March, 1911 and will reopen on the day after the final adjournment of the meeting.

By order of the Board of Directors.
Very respectfully,
ALLEN L. BURRIS,
Attest: President.
DANIEL THATCHER,
Secretary.

THE MEXICAN NATIONAL CONSTRUCTION COMPANY.
Notice of Annual Meeting.

The Annual Meeting of the Stockholders of The Mexican National Construction Company will be held at the principal office of the Company, Colorado Springs, Colorado, on Monday, the third day of April, 1911, at 12 o'clock, noon, for the purpose of electing directors for the ensuing year and the transaction of any other business that may be properly brought before the meeting.

The stock transfer books will be closed on Monday, the thirteenth day of March, 1911, at the close of business on that day, and will be reopened three (3) days after the final adjournment of said meeting.

CLAYTON SNYDER.
Secretary.
Dated March 3, 1911.

Colorado Springs, Colo., Feb. 11, 1911.

Notice is hereby given that the annual meeting of the stockholders of The Fidelity Realty Company will be held at the office of the company, Suite 513, Mining Exchange Building, in the City of Colorado Springs, Colo., on the 15th day of March, at 11 o'clock a. m., for the election of directors and the transaction of such other business as may regularly come before said meeting, including considering and voting upon the approval and ratification of all acts and proceedings of the board of directors since the organization of said company.

VICTOR W. HUNGERFORD,
Secretary.

POULTRY SUNDRIES

A FEW thoroughbred roosters, Barred Plymouth Rocks, Rhode Island Reds, Black Langshan and White Rocks; will sell reasonable. Peter Lewis, 710 N. Fifteenth St. or address Box 665.

EGGS for setting, thoroughbred R. C. Reds and Houdans. G. J. Cary, Phone 815.

FOR SALE—2 full-blood brown leghorn cockerels. 833 E. Kiowa St.

PROFESSIONAL

SWITCHES, pompadours and puffs, made to order from cut hair and combings. Anna Bethman's Hair Dressing Parlors, 27 E. Kiowa. Phone Red 394.

RAILROAD TIME TABLES

DENVER & RIO GRANDE

Effective Dec. 4, 1910.
City Ticket Office, 16 N. Tejon.
Phone Main 96.
SOUTH AND SOUTHWEST.

No. TO Leave
1 Salt Lake City and Pacific Coast ....10:40 am
5 Salt Lake and Pac. Coast.....11:50 am
9—Pueblo, Canon City, Wichita and St. Louis.............. 3:50 pm
11—Pueblo .... 6:40 pm
3 Glenwood, Utah, Pac. Coast... 8:15 pm
7—Alamosa, Durango, Silverton.. 8:15 pm
1x Salida, Ouray, Leadville and Grand Junction.........11:45 pm

NORTH AND EASTBOUND.
No. FROM Arrive
16—Grand Junction, Leadville, Ouray, Salida and Alamosa.. 5:00 am
8—Pueblo .... 9:35 am
6—Pac. Coast and Salt Lake......10:35 am
10—Canon City and Pueblo........ 2:07 pm
2—Pac. Coast, Salt Lake, St. Louis, Wichita.......... 5:12 pm
14—Pueblo .... 6:00 pm
4—Pac. Coast, Salt Lake and St. Louis............ 8:35 pm

Trains to Manitou		Ar. from Manitou	
41	7:30 am	41	8:35 am
43	10:50 am	44	11:35 am
45	4:15 pm	46	5:00 pm

SANTA FE

Corrected to January 15, 1911.
Union Station, East Pikes Peak Ave.
COLO SPRINGS TO DENVER.

No.	Leave Colo. Springs.	Arrive Denver
12	5:50 am	8:20 am
5	7 20 am	10:00 am
607	11:35 am	2:30 pm
1	12:55 pm	3:25 pm
11	3:00 pm	5:30 pm
601	4:15 pm	7:00 pm
3	6:20 pm	8:50 pm
15	8:30 pm	11:00 pm

DENVER TO COLORADO SPRINGS.

No.	Leave Denver	Arrive Colo. Spgs.
18	3:50 am	6:20 am
4	8:00 am	10:30 am
12	8:30 am	11:00 am
14	9:00 am	11:30 am
2	12:15 pm	2:45 pm
610	3:30 pm	6:15 pm
16	6:00 pm	8:30 pm
6	7.45 pm	10:20 pm

EASTBOUND AND CALIFORNIA.
608 Kansas City and Chicago, connecting with California Fast Mail.............. 8:40 am
4—To Pueblo............10:35 am
12—Kansas City and Chicago....11:05 am
2—To Pueblo............. 2:55 pm
610—Kansas City and Chicago, Calif. Lim., connection......... 6:25 pm
6—Kansas City and Chicago....10:30 pm
C. C. HOYT, City Passenger Agent. Phone Main 163.

ROCK ISLAND LINES

No. LEAVE COLORADO SPRINGS.
8—Rocky Mountain Limited, for Omaha and Chicago.......... 9:00 am
26 Colo. Flyer for Kansas City, St. Louis.................12:35 pm
28—Southeastern Exp. for Kansas City, St. Louis, Southeast... 7:00 pm
6—Eastern Exp., Omaha, Chicago 9:40 pm
5—For Pueblo............. 8:30 am
59—For Pueblo............11:45 am
No. ARRIVE IN COLORADO SPRINGS.
5—Colorado Exp., from Chicago and Omaha.............. 7:50 am
27—Western Exp., from St. Louis, Kansas City, Southeast...... 8:15 am
29 Colorado Flyer, from Kansas City, Omaha, Chicago.......11:40 am
7—Rocky Mountain Limited, from Chicago and Omaha.......... 1:25 pm
60—From Pueblo.............12:30 pm
6—From Pueblo.............. 9:30 pm
All meals in dining cars. Through sleepers and chair cars on all trains.
R. S. TORRINGTON, City Passenger Agent, 2 East Pikes Peak Ave.

COLORADO & SOUTHERN

119 East Pikes Peak Ave.
Phone Main 164.
Effective November 1, 1910.

No. NORTHBOUND. Leave
13—For Denver............... 5:50 am
5—For Denver............... 7:20 am
607—For Denver...............11:35 am
1—For Denver, from Ft. Worth.12:55 pm
11—For Denver............... 3:00 pm
601—For Denver............... 4:15 pm
3—For Denver............... 6:20 pm
15—For Denver............... 8:20 pm
VIA ELBERT AND ELIZABETH.
17—For Denver (daily)........... 7:00 am
SOUTHBOUND.
608—For Pueblo............... 8:40 am
4—For Pueblo...............10:35 am
12—For Pueblo...............11:05 am
2—For Ft. Worth............. 2:55 pm
610—For Pueblo............... 6:25 pm
6—For Pueblo and Trinidad....10:30 pm
G. H. LOGAN, Commercial Agent.

THE CRIPPLE CREEK TRIP

"THE SHORT LINE."

Effective Sunday, September 11.

No.
3—Daily—Leave Colo. Spgs......10:40 am
Arrive Cripple Creek.......... 1:55 pm
4—Daily—Leave Cripple Creek... 3:15 pm
Arrive Colorado Springs...... 6:05 pm
Through coaches and observation cars between Denver, Cripple Creek and Victor via the C. & S. Ry. to and from Colorado Springs.
All trains arrive and depart from the Santa Fe-Colorado & Southern station, Colorado Springs.

MISSOURI PACIFIC

Arrive Depart
5:06 pm—St. Louis, Sedalia, K. C., St. Joe, Atchison, Leavenworth, Wichita and Hot Springs, Ark., daily..... 3:56 pm
8:50 p Fast mail, St. Louis, Hot Springs, K. C., St. Joe, Atchison, Leavenworth...10:00 am

COLORADO MIDLAND

(MIDLAND ROUTE.)
City Ticket Office,
9 N. Tejon St., Phone 376.

No.
5—For Leadville, Aspen, Glenwood, Grand Junction, Salt Lake and Pac. Coast. (A. T. & S. F.-Midland depot). 11:35 am
3—For Leadville, Aspen, Glenwood, Grand Junction, Salt Lake and Pac. Coast. (A. T. & S. F.-Midland depot) . 8:45 pm
11—For Victor and Cripple Creek, (D. & R. G. depot) .... 6:45 pm
4—From Pacific Coast, Salt Lake, Glenwood, Leadville, (A. T. & S. F.-Midland depot) . . 8:15 pm
6—From Grand Junction, Glenwood, Leadville (A. T. & S. F.-Midland depot) .... 5:38 am
9—From Cripple Creek, Victor, (D. & R. G. depot) .... 9:50 am

CRIPPLE CREEK ROAD

Effective Sunday, July 3
Midland Terminal Ry
Via Colo. Midland out of Colo. Springs
WESTBOUND
Leave Colorado Springs. ...... 7:45 pm
Arrive Cripple Creek ...... 10:00 pm
EASTBOUND
Leave Cripple Creek....... 7:00 am
Arrive Colorado Springs....... 9:30 am

NewspaperARCHIVE®
NewspaperARCHIVE®

LADIES ARE USING OUR COLORADO COLD CREAM

for roughness of the skin, for dryness and premature wrinkles and everything where the best and purest cream ever made is indicated.

25c and 50c Jars
Pound Jars $1.00

Sold on unconditional guarantee of satisfaction.

The D. Y. Butcher Drug Co.

CORNER OPP. P. O.
Phones 90 and 750.

THE WEATHER

WASHINGTON, March 3.—Forecast: Colorado—Unsettled; Saturday slightly colder; Sunday generally fair.

The following meteorological record is furnished by the Colorado College weather bureau for the 24 hours ending at 6 p. m.:

Temperature at 6 a. m.	25
Temperature at 12 m.	41
Temperature at 6 p. m.	37
Maximum temperature	43
Minimum temperature	22
Mean temperature	32
Max. bar. pres., inches	24.05
Min., bar. ures., inches	24.03
Mean velocity of wind per hour	6
Relative humidity at noon	45
Dew point at noon	22
Precipitation in inches	0

City Briefs

DAY and night auto service. Call M. G. Campbell. Main 1595.

DANCE tonight, Majestic hall. Fink's orchestra. Strangers welcome. Private dancing lessons daily.

MARRIAGE LICENSES—The following marriage licenses were issued from the county clerk's office yesterday: Fred H. Brownell, aged 22, and Elsie A. Cheadle, aged 19, of Colorado Springs, and Marvin Churchill, aged 23, and Nora B. Peopels, aged 17, of Colorado Springs.

STORE SOLD—The retail candy business of the Johnson Candy company at 24 East Pikes Peak avenue, has been purchased by the El Paso Candy company, owned by L. C. Green. He will continue the business in connection with his wholesale business, located at 110 East Cucharas street.

GOES TO MOFFAT ROAD

H. D. Harvey of this city, former traveling passenger agent for the Short Line railroad, has been appointed traffic agent for the Moffat road, to succeed C. T. Turner, who died several weeks ago. Mr. Harvey is well known here and before going with the Short Line people was connected with the Colorado and Southern railroad and the Pikes Peak Cog road. He will take up his new duties Monday.

LOOKING FOR DELEGATES

Mayor Avery yesterday received a request from the Western Slope Development congress to appoint delegates to the convention to be held at Delta, March 22 and 23. The Mayor will be glad to appoint anyone who desires to attend the congress and urges that as many as possible attend the gathering and boost for the Dry Farming congress to be held here in August.

Fully nine out of every ten cases of rheumatism is simply rheumatism of the muscles due to cold or damp, or chronic rheumatism, neither of which require any internal treatment. All that is needed to afford relief is the free application of Chamberlain's Liniment. Give it a trial. You are certain to be pleased with the quick relief which it affords. Sold by all dealers.

An ordinary railway engine is equal in strength to 800 horses.

4-10c Bottles Blueing or Ammonia 25c

We Undersell

Not by cheapening quality, but by SPOT CASH, LARGE QUANTITY buying and economical selling.

Runkel's Baking Chocolate, Pound, 25c

Colorado Ranch Eggs Doz. 20c

At store or delivered with orders.

FRESH FRUIT AND VEGETABLES

Small, Sound, Ben Davis Apples, only 75 boxes left, to go at, 8 lbs. ..... 25¢
50-lb. box $1.10
100 boxes Ripe, Juicy Oranges
Per dozen 12¢, 14¢, 15¢, 18¢, 20¢, 23¢, 25¢, 30¢ and ..... 35¢
Per box..... $2.10, $2.25 and $2.50
Fancy Florida Grapefruit
Doz.... 70¢, 85¢, $1.10 and $1.35
Special Size, per full box $3.95
California Brussels Sprouts, per lb... 15¢
Fancy Fresh Cauliflower, 2 lbs ..... 25¢
Fine Fresh Spinach, 3 lbs ..... 25¢
All other kinds of fresh vegetables at lowest market prices.

FRESH AND CURED MEATS

Strip Bacon, lb 15¢; Laurel Bacon, lb 19¢
Pure or Kettle Rendered Lard, in pails—45¢, 70¢ and $1.35
Fresh Mutton Stew or Plate Boiling Beef, 5 lbs. ..... 25¢
Fresh Pork Shoulders, lb ..... 12½¢
Pork Chops, lb ..... 15¢
Fresh Mutton Shoulder, lb ..... 8¢
Nice Pot Roasts, lb ..... 10¢
Spring Lamb
Forequarter 75¢; Hindquarter $1.50
Fancy Fresh Dressed Turkeys, Hens, Roasting Chickens and Cottontail Rabbits.

MISCELLANEOUS BARGAINS

Bromangelon—only 150 pkgs. left out of 60 cases purchased three weeks ago. We clean them up tomorrow at 5 10c or 4 15c pkgs ..... 25¢
Lemon Cling Sliced Peaches, 4 small cans ..... 25¢
Beauty Peaches, 2 large cans ..... 25¢
Fancy Hawaiian Pineapple, 3 12½c cans ..... 25¢
Libby Soups, 3 10c cans ..... 25¢
Seedless Raisins, 7 small packages for 25¢
Circus Maple Flavored Syrup
Regular price..... 10¢, 30¢ and 50¢
Our price..... 5¢ 20¢ and 40¢
Dickinson's Cane and Maple Syrup—qts. 33¢; ½ gal. 60¢; gal. $1.15
Old Manse the best Cane and Maple Syrup, qts. 35¢; ½ gal. 65¢; gal. $1.25
Wogan's Best New Orleans Table Syrup, 2 25c cans ..... 35¢
Ranch Butter, lb ..... 22¢ and 25¢
Macaroni, No. 10 box ..... 60¢
N. B. C. Crackers, by the box, per lb.... 7¢

5 10¢ Pkgs. Corn Starch 25c

The Store That Undersells Them All.

J. H. BRIDGER

Phones 260-261. 24 N. Tejon.

6 LBS. Gloss Starch 25c

Deaths and Funerals

The funeral of James Morrison will be held tomorrow morning from the residence, 203 Beacon street, Roswell, at 11 o'clock. Interment in Evergreen cemetery.

The funeral of Harold Texas Croy will be held from the residence, 220 East Las Animas street, this afternoon at 2:30 o'clock. Friends of the family only invited.

THE BALDWIN

Is the Stradivarius of the few really great Pianos of the word. (De Pachmann)

Show rooms 303½ S. Tejon St

How About Your Blood?

Spring is almost here. Is your blood in good condition? Don't you think you had better take a good tonic, and put your system in condition for summer?

We have a tonic that is delightful to take and thoroughly efficient.

Better get a bottle now

F. L. Gutmann

Remember, we sell no liquors. Telephones 311 and 331. Corner Tejon and Bijou. Prescription Druggist.

We are justly proud of

RED ROSE AND CROWN BRANDS

of Fresh Creamery Butter

Wholesale and retail at 228 N. Tejon St.

The Colorado Springs Creamery Co.

Phone 356

March Four Eleven

At The Busy Store, Corner Institute and Cache La Poudre

FRUITS

Fancy Navel Oranges, dozen ..... 12¢ to 30¢
Fancy Winesap Apples, 3 pounds ..... 25¢
Fancy Roman Beauty Apples, 3 pounds ..... 25¢
Fancy Oregon Table Apples, 4 pounds ..... 25¢
Fancy Ben Davis Apples, 6 pounds ..... 25¢
Florida Grapefruit 10¢ and ..... 12½¢
California Large Lemons, dozen ..... 25¢
Cape Cod Cranberries, qt. 15¢
Apricots, Peaches, Pears, Plums, Grapes and Blackberries, in 20c quality, 5 cans for ..... 75¢

VEGETABLES

Fresh Spinach, per pound 10¢
Fresh Cauliflower, per lb. 12½
Fresh Pie Plant, per lb... 10¢
Fresh Head Lettuce, each 10¢
Fresh Leaf Lettuce, each... 5¢
California Celery, each... 10¢
New White Turnips, Tops off, pound ..... 5¢
New Cabbage 5¢; old..... 3¢

MEATS AND POULTRY

Hens, Roasting Chickens and Stewing Chix, dressed to order.
Mutton Legs, pound.... 12½¢
Mutton Chops 10¢, 12½¢ and ..... 18¢
Pork Shoulders, whole.. 10½¢
Pork, Fresh, Side ..... 15¢
Pork Roasts... 12½¢ and 14¢
Pigs Heads, pound ..... 5¢
Beef Rib Roasts ..... 15¢
Pot Roasts .... 10¢ and 12½¢
Plate Boil ..... 5¢
Armour's Breakfast Bacon ..... 20¢

SPECIALS

Swift's Pride Cleanser, can ..... 5¢
Swift's Pride Soap, 8 cakes ..... 25¢
Empson's Daisy Peas, can 11¢
Empson's Large Cans Tomatoes ..... 10¢
Quaker Cornflakes, Pkg... 8¢
Large California Prunes, pound ..... 12½¢
16-oz. package Seeded Raisins ..... 8¢
Five 25c cans of Best California Fruit for $1.00

GEO. KNOWLES

Call Main 229

MAJESTIC THEATER

HOME OF HIGH CLASS VAUDEVILLE.
Direction ..... Frank Tammen
Three Performances Daily Except Sunday.
Matinee, 3:00, 10c and 20c; Loges, 35c.
Evening, 7:30 and 9:10; 10c 20c, 20c; Loges, 50c.
Box Office Open From 10:30 A. M. Until 9:30 P. M.

WEEK COMMENCING SATURDAY, MARCH 4
AMERICAN TRUMPETERS TRIO,
A Supreme Melodious Concert.

STEPHAN GRATTAN & CO. "Locked Out at 3 A. M."
LEO & CHAPMAN "Wanted A Donkey"
RUBE DICKINSON Ex-Justice of the Peace.
LUCY TONGE The Sunny Singer

MAJESTISCOPE Something Bright and Snappy—Majestic Concert Orchestra

The Gazette Delivered for 60c per Month

GIDDINGS BROS

2.45 one day sale of silk petti coats best value ever offered

For Saturday only we will sell a special lot of about 200 new silk petticoats in messalines and taffetas closed out to us by the manufacturer at a concession enabling us to offer them at 2.45 although they are from standard high grade lines. Nearly every color is represented and the styles are in new accordion pleated effects and tucked flounces.

Saturday only at **2.45**

See special window display

CHICHESTER S PILLS

THE DIAMOND BRAND. Ladies! Ask your Druggist for Chi-ches-ter's Diamond Brand Pills in Red and Gold metallic boxes, sealed with Blue Ribbon. Take no other. Buy of your Druggist. Ask for CHI-CHES-TER S DIAMOND BRAND PILLS, for 25 years known as Best, Safest, Always Reliable

SOLD BY DRUGGISTS EVERYWHERE

Piles! Piles! Piles!

Williams Indian Pile Ointment will cure Blind, Bleeding and Itching Piles. It absorbs the tumors, allays itching at once, acts as a poultice, gives instant relief. Williams' Indian Pile Ointment is prepared for Piles and itching of the private parts. Druggists mail 50c and $1.00. WILLIAMS MFG. CO., Props., Cleveland, Ohio

PARKER'S HAIR BALSAM

Cleanses and beautifies the hair. Promotes a luxuriant growth. Never Fails to Restore Gray Hair to its Youthful Color. Cures scalp diseases & hair falling. 50c. and $1.00 at Druggists

OPERA HOUSE

SATURDAY, MARCH 4
Matinee and Night.
Samuel E. Rork's Sensational Musical Production

THE DISTINCT NOVELTY
QUEEN OF THE MOULIN ROUGE
NIGHT LIFE IN PARIS

Correctly portrayed in 150 minutes without waste of time or money

SEATS THURSDAY
Matinee—25c, 50c, 75c, $1.00.
Night—50c, $1.00, $1.50, $2.00

MONDAY, MARCH 6
F. C. WHITNEY Presents
The CHOCOLATE SOLDIER
By OSCAR STRAUS
Based on G. B. Shaw's "Arms and the Man."

SEATS FRIDAY.
50c, $1.00, $1.50, $2.00, $2.50.

TUESDAY, MARCH 7
CHARLES FROHMAN Presents
FRANCIS WILSON
In His Own Comedy Success
"The Bachelor's Baby"
Direct from a Season's Run at the Criterion Theater, New York City.
"As Tender as 'Little Lord Fauntleroy' and Three Times as Funny."
Seats Saturday.
50c, $1.00, $1.50, $2.00.

Friar Bacon and Friar Bungay

(By Robert Green.)
Presented by Pearsons Literary Society of Colorado College, for the First Time in America.

Saturday Evening

AT 8:15

Perkins Hall

Tickets on Sale at the Knight-Campbell Music Co. and Murray's Drug Store.

Bakery Special

FRENCH DOUGHNUTS... 20c doz
Have you ever tried one?

Candy Special

VANILLA CHOCOLATE CREAMS.... 20c lb
Our Own Make.

W. N. BURGESS

Phone Main 83 112-114 North Tejon St.

ST. LOUIS MARKET

Phone 919 105 S. Tejon

The quality of our meats is the by-word of Colorado Springs.

Try our pure home-made leaf lard, the best ever, 18¢ lb.

The Home of Delmonico Sausage.

Fresh home dressed poultry a specialty.

LONGFIELD & SON.

Money

We've spent lots of it telling the people of Colorado Springs about

Canon City Coal

Some few folks aren't using it yet. So we keep on advertising. We'll get 'em all by and by.

The Colorado Springs Fuel Co.

H. C. HARMON, Pres.
112 Pikes Peak Ave.. Three Phones, Main 230.

GAZETTE 60 CENTS A MONTH

Established in 1871, with the town.

IF YOU HAVE JOINED THE CHAMBER OF COMMERCE

KNOCK

AT YOUR NEIGHBOR'S AND GET HIM,

BUT IF **YOU** HAVE NOT JOINED

DON'T KNOCK

WILLS, SPACKMAN & KENT

INSURANCE, REAL ESTATE, LOANS.
GAZETTE BUILDING, 15 E. PIKES PEAK AVE.

Cosy, Cheerful Well Built, Well Kept

ATTRACTIVE LIVING ROOM
DINING ROOM, DITTO
GOOD KITCHEN AND PANTRIES
3 FAMILY BEDROOMS
SLEEPING PORCH, TOO
AND ROOM FOR A MAID
LARGE BATHROOM
FULL BASEMENT
HOT WATER HEAT
CHOICE LOT, NORTH

$6750

PEERLESS AT THE PRICE

CHAS. P. BENNETT

REAL ESTATE, INSURANCE AND LOANS.
5 EAST PIKES PEAK AVENUE

NEWSPAPER ARCHIVE®